

GOODRICH CARPET

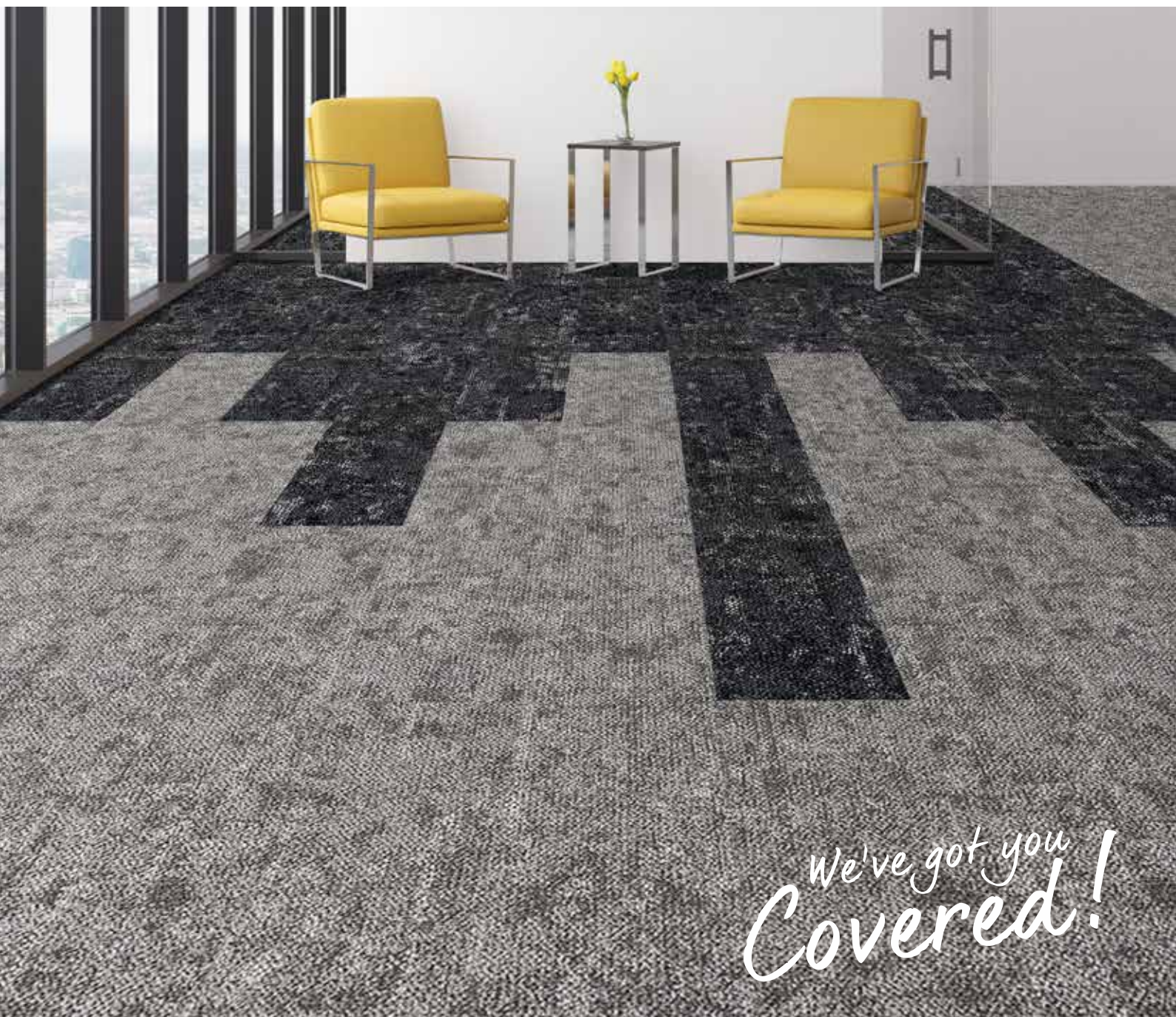

Goodrich Global
SINCE 1983

CARPET TILES | BROADLOOM | RUG



*We've got you
Covered!*

CATALOGUE

2023

COMMERCIAL | HOSPITALITY | RESIDENTIAL | EDUCATION

ABOUT GOODRICH



Goodrich Global is Asia's leading supplier of wallcoverings, fabrics, carpets and flooring materials.

We are involved in virtually every aspect of the soft furnishing as well as the flooring industry, from production, sourcing, and distributing to marketing, branding and retailing. Our investment in branding creates value in our market developments achieving customer satisfaction.

Goodrich is currently located in Singapore, China, Hong Kong (China), India, Indonesia, Malaysia, Myanmar, Philippines, Thailand, United Arab Emirates & Vietnam.

With the largest service and installation team in the region, we work closely with the design firms and have particular expertise in providing wallcoverings, soft furnishings and flooring products for the following type of facilities.

- Hospitality Industry
- Health Care Facilities
- Commercial and Retail Buildings
- Educational Institutions
- Places of Interest
- Religious Buildings
- Residential Projects

Our Product Range is diverse and creative with an unlimited choice of colours, patterns and textures.

INDEX

| | |
|--|----|
| ■ Introduction to Carpet Tile | 1 |
| Angled Percetion | 4 |
| ChillD | 6 |
| Element | 8 |
| Field Of View Light | 10 |
| Hidden Dimension | 12 |
| Interlace | 14 |
| Lino | 16 |
| MellowD | 18 |
| Moon Surface | 20 |
| Nex | 22 |
| Pulse | 24 |
| Reef | 26 |
| RestD | 28 |
| Shift | 30 |
| Tosca | 32 |
| Tropical | 34 |
| Abstract | 36 |
| Bourree Plain | 38 |
| Bourree Accent | 40 |
| Como | 42 |
| Meadow | 44 |
| Ness | 46 |
| Riffle | 48 |
| Turandot | 50 |
| Avenue | 52 |
| Galaxy | 54 |
| Green | 56 |
| Pandora | 58 |
| Rain | 60 |
| Reconnect | 62 |
| ■ Introduction to Broadloom | 64 |
| ■ Introduction to Rugs | 66 |
| ■ Custom Carpets | 68 |
| ■ Care & Maintenance | 70 |
| ■ Project References | 71 |

INTRODUCTION CARPET TILE

What is Carpet Tile?

Carpet tiles, also known as modular carpet or carpet squares, are a modern and stylish alternative to standard carpet rolls. Often used in commercial settings, such as in offices and schools, they are becoming more and more popular in residential and hospitality spaces.

Common fiber materials are nylon and polypropylene. They also come in different sizes such as 50x50cm, 60x60cm and plank format 25x100cm.

Carpet tile backing material options include: PVC, cushion and bitumen. Quality backing systems are important because they provide dimensional stability to the carpet tile.

Carpet tiles come with a range of benefits that include:
Simple and fast installation than standard roll carpet.
Easier to clean and maintain. Individual carpet tiles can be removed for cleaning, and replaced when dry. If one area of the floor becomes damaged, the tile can be replaced without replacing the entire floor.
Carpet tiles allow for freedom with design, allowing you to give more depth and texture to a room.
You can install carpet tiles right over many floor types, including wood and tile. This way, you can quickly add a new look without the renovation work required by most flooring.

Our extensive range of hard-wearing carpet tiles are perfect for all types of high traffic environments. Choose from a diverse selection of patterns and colours or customise one to complement a particular design theme.





ANGLED PERCEPTION

NYLON CARPET TILE

STOCKING



AP937 CEMENT



AP979 METAL



AP989 CHARCOAL

SPECIFICATIONS

| | |
|--------------------------|--|
| COLLECTION NAME | : Angled Perception |
| YARN | : Duracolor® Tricor Premium Nylon |
| CONSTRUCTION | : Tufted Textured Patterned Multi-Colored Loop |
| DYE METHOD | : Solution Dyed |
| GAUGE | : 1/12" |
| STITCHES PER INCH | : 11.1 per inch |
| PILE HEIGHT | : 2.54mm+/-0.5mm |
| TOTAL HEIGHT | : 6.22mm+/-0.5mm |
| PILE WEIGHT | : 15 oz/sy (610gm/sm) |
| TOTAL WEIGHT | : 141 oz/sy (4800+200gm/sm) |
| PRIMARY BACKING | : Non-woven |
| SECONDARY BACKING | : EcoFlex™ |
| SIZE | : 30.48 x 91.44cm |
| PACKING | : 12 pcs (3.3445 sm)/box |
| Stain Release Technology | : Permanent, Built into Fiber |
| Soil Release Technology | : EcoSentry Soil Protection |

* As with all dyed products, colours are subject to dye lot variations.
 * Please refer to actual tile for correct colours.

PERFORMANCE SPECIFICATIONS

| | |
|----------------------|---|
| COLOURFASTNESS | : Grade 5 - No Change (AATCC 16) |
| FLAMMABILITY | : Class 1 (ASTM E648) |
| SMOKE DENSITY | : Passed (ASTM E662) |
| STATIC PROPENSITY | : ≤ 3.5 kV (AATCC-134) |
| CRI GREEN LABEL PLUS | : GLP1171 |
| SGBC | : LEADER |
| WARRANTY | : Lifetime Limited Carpet Tile Warranty |



ASHLAR



BRICK



HERRINGBONE



BASKET WEAVE



PLANK HALF LAP



NON DIRECTIONAL





CD949 PEWTER



CD965 NAVY

SPECIFICATIONS

| | |
|--------------------------|--|
| COLLECTION NAME | : ChillD |
| YARN | : Duracolor® Tricor Premium Nylon |
| CONSTRUCTION | : Tufted Textured Patterned Multi-Colored Loop |
| DYE METHOD | : Solution Dyed |
| GAUGE | : 1/12" |
| STITCHES PER INCH | : 9.5 per inch |
| PILE HEIGHT | : 2.23mm+/-0.5mm |
| TOTAL HEIGHT | : 7.21mm+/-0.5mm |
| PILE WEIGHT | : 22oz/sy (746gm/sm) |
| TOTAL WEIGHT | : 141 oz/sy (4800+200gm/sm) |
| PRIMARY BACKING | : Non-woven |
| SECONDARY BACKING | : EcoFlex™ |
| SIZE | : 30.48 x 91.44cm) |
| PACKING | : 10 pcs (2.787 sm)/box |
| Stain Release Technology | : Permanent, Built into Fiber |
| Soil Release Technology | : EcoSentry Soil Protection |

* As with all dyed products, colours are subject to dye lot variations.

* Please refer to actual tile for correct colours.

PERFORMANCE SPECIFICATIONS

| | |
|----------------------|---|
| COLOURFASTNESS | : Grade 5 - No Change (AATCC 16) |
| FLAMMABILITY | : Class 1 (ASTM E648) |
| SMOKE DENSITY | : Passed (ASTM E662) |
| STATIC PROPENSITY | : ≤ 3.5 kV (AATCC-134) |
| CRI GREEN LABEL PLUS | : GLP1171 |
| SGBC | : LEADER |
| WARRANTY | : Lifetime Limited Carpet Tile Warranty |



ASHLAR



BRICK



HERRINGBONE



BASKET WEAVE



PLANK HALF LAP



MONOLITHIC



NON DIRECTIONAL



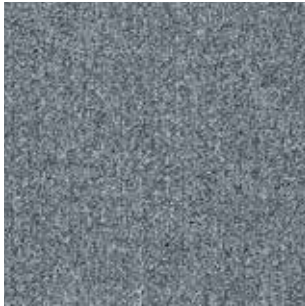

T10801 FOSSIL



T10805 SMOKEY



T10806 CHARCOAL



T10808 PEWTER



T10821 EMERALD



T10823 CERULEAN

SPECIFICATIONS

| | |
|-------------------|---|
| COLLECTION NAME | : Element |
| YARN | : 100% nexlon™ Nylon with 30% recycled content |
| CONSTRUCTION | : Tufted Multi-Level Loop |
| DYE METHOD | : Solution Dyed |
| GAUGE | : 1/12" |
| STITCHES PER INCH | : 11.2 per inch |
| PILE HEIGHT | : 5.0 / 4.5 / 3.0mm (+/-0.5mm) |
| TOTAL HEIGHT | : 7.7mm (+/-0.5mm) : 8.2mm (+/-0.5mm) for T10851/3/4 |
| PILE WEIGHT | : 16 oz/sy (550gm/sm) |
| TOTAL WEIGHT | : 144 oz/sy (4900gm/sm) |
| PRIMARY BACKING | : Non-woven |
| SECONDARY BACKING | : Recyclable TUNTEX Duraback |
| SIZE | : 50 x 50 cm/tile |
| PACKING | : 20 pcs (5 sm)/box |
| Stain Treatment | : Stainshield™ Soil & Stain Treatment |

PERFORMANCE SPECIFICATIONS

| | |
|----------------------|-----------------------------|
| COLOURFASTNESS | : Grade ≥ 4 (AATCC 16) |
| FLAMMABILITY | : Class 1 (ASTM E648) |
| SMOKE DENSITY | : Passed (ASTM E662) |
| STATIC PROPENSITY | : ≤ 3.0 kV (AATCC-134) |
| CRI GREEN LABEL PLUS | : GLP7116 |
| SGBC | : Leader |
| Warranty | : 15 Years |

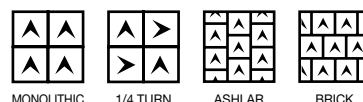

MONOLITHIC 1/4 TURN ASHLAR BRICK

* As with all dyed products, colours are subject to dye lot variations.
* Please refer to actual tile for correct colours.



FIELD OF VIEW LIGHT

NYLON CARPET TILE

STOCKING



FVL696 OLIVE



FVL868 LINEN



FVL959 SILVER



FVL979 STEEL



FVL987 SHADOW



FVL988 ASH

SPECIFICATIONS

| | |
|--------------------------|--|
| COLLECTION NAME | : Field Of View Light |
| YARN | : Duracolor® Tricor Premium Nylon |
| CONSTRUCTION | : Tufted Textured Patterned Multi-Colored Loop |
| DYE METHOD | : Solution Dyed |
| GAUGE | : 1/12" |
| STITCHES PER INCH | : 12.3 per inch |
| PILE HEIGHT | : 2.77mm+/-0.5mm |
| TOTAL HEIGHT | : 6.22mm+/-0.5mm |
| PILE WEIGHT | : 18 oz/sy (610gm/sm) |
| TOTAL WEIGHT | : 141 oz/sy (4800+200gm/sm) |
| PRIMARY BACKING | : Non-woven |
| SECONDARY BACKING | : EcoFlex™ |
| SIZE | : 30.48 x 91.44cm) |
| PACKING | : 12 pcs (3.3445 sm)/box |
| Stain Release Technology | : Permanent, Built into Fiber |
| Soil Release Technology | : EcoSentry Soil Protection |

* As with all dyed products, colours are subject to dye lot variations.
* Please refer to actual tile for correct colours.

PERFORMANCE SPECIFICATIONS

| | |
|----------------------|---|
| COLOURFASTNESS | : Grade 5 - No Change (AATCC 16) |
| FLAMMABILITY | : Class 1 (ASTM E648) |
| SMOKE DENSITY | : Passed (ASTM E662) |
| STATIC PROPENSITY | : ≤ 3.5 kV (AATCC-134) |
| CRI GREEN LABEL PLUS | : GLP1171 |
| SGBC | : LEADER |
| WARRANTY | : Lifetime Limited Carpet Tile Warranty |



ASHLAR



BRICK



HERRINGBONE



BASKET WEAVE



PLANK HALF LAP



NON DIRECTIONAL



COLLECTION: HIDDEN DIMENSION® | PATTERN: HD979 | INSTALLATION: HERRINGBONE



HD937 CEMENT



HD979 METAL



HD989 CHARCOAL

SPECIFICATIONS

| | |
|--------------------------|--|
| COLLECTION NAME | : Hidden Dimension |
| YARN | : Duracolor® Tricor Premium Nylon |
| CONSTRUCTION | : Tufted Textured Patterned Multi-Colored Loop |
| DYE METHOD | : Solution Dyed |
| GAUGE | : 1/12" |
| STITCHES PER INCH | : 11.1 per inch |
| PILE HEIGHT | : 2.54mm+/-0.5mm |
| TOTAL HEIGHT | : 6.22mm+/-0.5mm |
| PILE WEIGHT | : 15 oz/sy (610gm/sm) |
| TOTAL WEIGHT | : 141 oz/sy (4800+200gm/sm) |
| PRIMARY BACKING | : Non-woven |
| SECONDARY BACKING | : EcoFlex™ |
| SIZE | : 30.48 x 91.44cm |
| PACKING | : 12 pcs (3.3445 sm)/box |
| Stain Release Technology | : Permanent, Built into Fiber |
| Soil Release Technology | : EcoSentry Soil Protection |

* As with all dyed products, colours are subject to dye lot variations.

* Please refer to actual tile for correct colours.

PERFORMANCE SPECIFICATIONS

| | |
|----------------------|---|
| COLOURFASTNESS | : Grade 5 - No Change (AATCC 16) |
| FLAMMABILITY | : Class 1 (ASTM E648) |
| SMOKE DENSITY | : Passed (ASTM E662) |
| STATIC PROPENSITY | : ≤ 3.5 kV (AATCC-134) |
| CRI GREEN LABEL PLUS | : GLP1171 |
| SGBC | : LEADER |
| WARRANTY | : Lifetime Limited Carpet Tile Warranty |



ASHLAR



BRICK



HERRINGBONE



BASKET WEAVE



PLANK HALF LAP



NON DIRECTIONAL

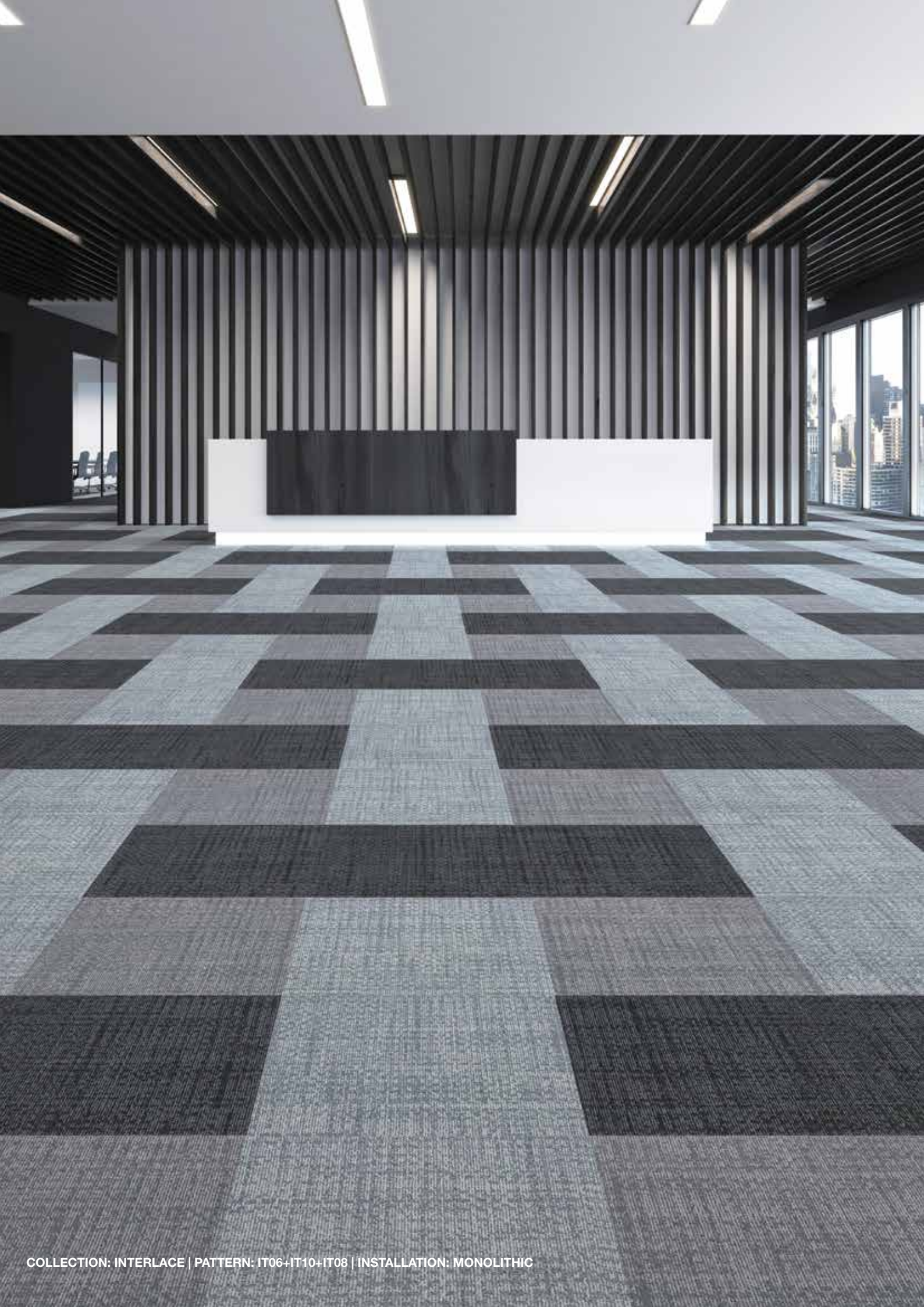



IT01 SUGAR COOKIE



IT02 BRUNETTE



IT06 CLOUD

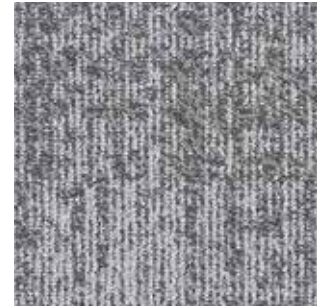

IT08 FOSSIL



IT10 PEBBLE

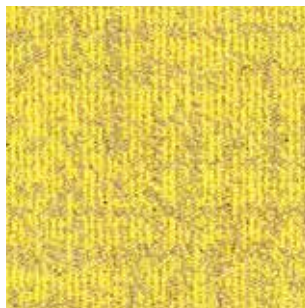

IT15 MUSTARD

SPECIFICATIONS

| | |
|-------------------|--|
| COLLECTION NAME | : Interlace |
| YARN | : nexlon™ + Quartz Premium Solution Dyed Nylon with Stain & Soil Resist Technology |
| CONSTRUCTION | : Hi/ Mid/ Lo Loop |
| DYE METHOD | : Solution Dyed |
| GAUGE | : 1/12" |
| STITCHES PER INCH | : 10.3 per inch |
| PILE HEIGHT | : 5.5 / 4.5 / 3.0mm (+/-0.5mm) |
| TOTAL HEIGHT | : 7.5mm (+/-0.5mm) |
| PILE WEIGHT | : 16 oz/sy (550gm/sm) |
| TOTAL WEIGHT | : 146 oz/sy (4950gm/sm) |
| PRIMARY BACKING | : Non-woven |
| SECONDARY BACKING | : PVC |
| SIZE | : 50 x 50 cm/tile |
| PACKING | : 20 pcs (5 sm)/box |

* As with all dyed products, colours are subject to dye lot variations.
* Please refer to actual tile for correct colours.

PERFORMANCE SPECIFICATIONS

| | |
|----------------------|-----------------------------|
| COLOURFASTNESS | : Grade ≥ 4 (AATCC 16) |
| FLAMMABILITY | : Class 1 (ASTM E648) |
| SMOKE DENSITY | : Passed (ASTM E662) |
| STATIC PROPENSITY | : ≤ 3.5 kV (AATCC-134) |
| CRI GREEN LABEL PLUS | : GLP7116 |
| SGBC | : Leader |
| Warranty | : 15 Years |

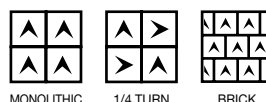

MONOLITHIC

1/4 TURN

BRICK





LIN01 SILVER



LIN03 GREY



LIN04 DARK GREY



LIN05 CARBON



LIN06 BEIGE



LIN07 BROWN



LIN08 YELLOW



LIN09 OLIVE



LIN10 RUST



LIN11 BLUE

SPECIFICATIONS

| | |
|-------------------|-------------------------------------|
| COLLECTION NAME | : Lino |
| YARN | : 100% Nylon 6 |
| CONSTRUCTION | : Tufted Multi-level Loop |
| DYE METHOD | : Solution Dyed |
| GAUGE | : 1/10" |
| STITCHES PER INCH | : 12 per inch |
| PILE HEIGHT | : 3.5mm+/-0.5mm |
| TOTAL HEIGHT | : 5.5mm+/-0.5mm |
| PILE WEIGHT | : 16 oz/sy (544gm/sm) |
| TOTAL WEIGHT | : 141 oz/sy (4800+200gm/sm) |
| PRIMARY BACKING | : Non-woven |
| SECONDARY BACKING | : PVC Free Backing - EcoAce Bac |
| SIZE | : 25 x 100 cm/tile |
| PACKING | : 20 pcs (5 sm)/box |
| ANTI-MICROBIAL | : Ultra-Fresh (available as option) |

* As with all dyed products, colours are subject to dye lot variations.
 * Please refer to actual tile for correct colours.

PERFORMANCE SPECIFICATIONS

| | |
|----------------------|----------------------------------|
| COLOURFASTNESS | : Grade 5 = No Change (AATCC 16) |
| FLAMMABILITY | : Class 1 (ASTM E648) |
| SMOKE DENSITY | : Passed (ASTM E662) |
| STATIC PROPENSITY | : ≤ 3.5 kV (AATCC-134) |
| CRI GREEN LABEL PLUS | : GLP100231 |
| SGBC | : EXCELLENT |
| WARRANTY | : 10 years |

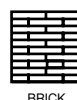





MD829 FOSSIL



MD946 COIN

SPECIFICATIONS

| | |
|--------------------------|--|
| COLLECTION NAME | : MellowD |
| YARN | : Duracolor® Tricor Premium Nylon |
| CONSTRUCTION | : Tufted Textured Patterned Multi-Colored Loop |
| DYE METHOD | : Solution Dyed |
| GAUGE | : 1/12" |
| STITCHES PER INCH | : 9.5 per inch |
| PILE HEIGHT | : 2.23mm+/-0.5mm |
| TOTAL HEIGHT | : 7.21mm+/-0.5mm |
| PILE WEIGHT | : 22oz/sy (746gm/sm) |
| TOTAL WEIGHT | : 141 oz/sy (4800+200gm/sm) |
| PRIMARY BACKING | : Non-woven |
| SECONDARY BACKING | : EcoFlex™ |
| SIZE | : 30.48 x 91.44cm) |
| PACKING | : 10 pcs (2.787 sm)/box |
| Stain Release Technology | : Permanent, Built into Fiber |
| Soil Release Technology | : EcoSentry Soil Protection |

PERFORMANCE SPECIFICATIONS

| | |
|----------------------|---|
| COLOURFASTNESS | : Grade 5 - No Change (AATCC 16) |
| FLAMMABILITY | : Class 1 (ASTM E648) |
| SMOKE DENSITY | : Passed (ASTM E662) |
| STATIC PROPENSITY | : ≤ 3.5 kV (AATCC-134) |
| CRI GREEN LABEL PLUS | : GLP1171 |
| SGBC | : LEADER |
| WARRANTY | : Lifetime Limited Carpet Tile Warranty |



ASHLAR



BRICK



HERRINGBONE



BASKET WEAVE



PLANK HALF LAP



MONOLITHIC



NON DIRECTIONAL

* As with all dyed products, colours are subject to dye lot variations.

* Please refer to actual tile for correct colours.



MOON SURFACE

NYLON CARPET TILE

STOCKING



JN912

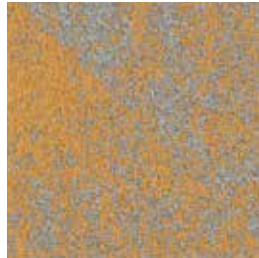

JN913



JN915

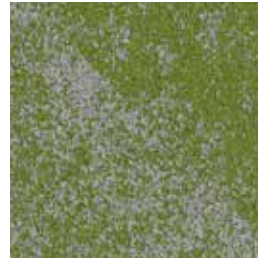

JN916



JN932

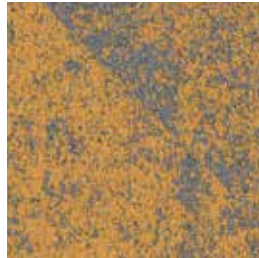

JN933

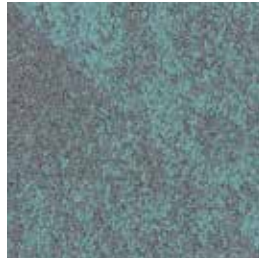

JN935

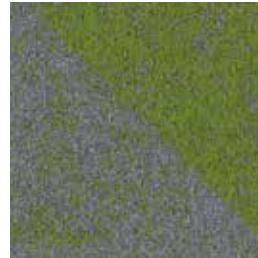

JN936



JN878



JN959



JN989



GD878



GD959



GD989

SPECIFICATIONS

| | |
|--------------------------|-------------------------------|
| COLLECTION NAME | : Moon Surface |
| YARN | : Colorstrand Nylon |
| CONSTRUCTION | : Tufted Loop |
| DYE METHOD | : Solution Dyed |
| GAUGE | : 1/12" |
| BACKING | : EcoFlex™ |
| SIZE | : 60.9 x 60.9 cm/tile |
| Stain Release Technology | : Permanent, Built into Fiber |
| Soil Release Technology | : EcoSentry Soil Protection |

* As with all dyed products, colours are subject to dye lot variations.
 * Please refer to actual tile for correct colours.

PERFORMANCE SPECIFICATIONS

| | |
|----------------------|------------------------|
| FLAMMABILITY | : Class 1 (ASTM E648) |
| SMOKE DENSITY | : Passed (ASTM E662) |
| STATIC PROPENSITY | : ≤ 3.5 kV (AATCC-134) |
| CRI GREEN LABEL PLUS | : GLP6331 |
| SGBC | : LEADER |

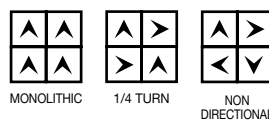

MONOLITHIC 1/4 TURN NON DIRECTIONAL



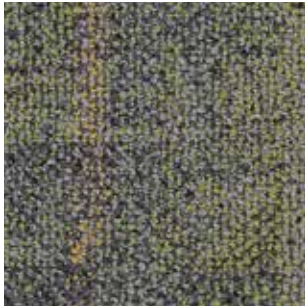

NX01 GREEN

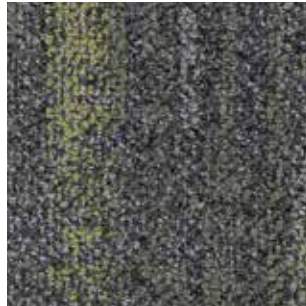

NX03 LIME

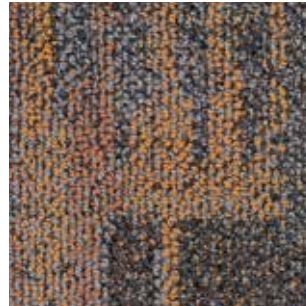

NX11 RUST

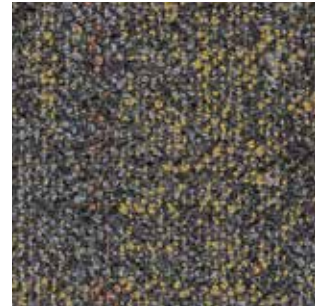

NX12 YELLOW

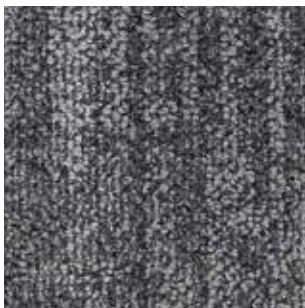

NX18 GREY



NX24 BLUE

SPECIFICATIONS

| | |
|-------------------|-------------------------------------|
| COLLECTION NAME | : Nex |
| YARN | : 100% Nylon 6 |
| CONSTRUCTION | : Tufted Multi-level Loop |
| DYE METHOD | : Solution Dyed |
| GAUGE | : 1/12" |
| STITCHES PER INCH | : 13 per inch |
| PILE HEIGHT | : 4.0mm+/-0.5mm |
| TOTAL HEIGHT | : 6.5mm+/-0.5mm |
| PILE WEIGHT | : 20 oz/sy (680gm/sm) |
| TOTAL WEIGHT | : 105 oz/sy (3600+200gm/sm) |
| PRIMARY BACKING | : Non-woven |
| SECONDARY BACKING | : PVC Free Backing - EcoAce Bac |
| SIZE | : 50 x 50 cm/tile |
| PACKING | : 20 pcs (5 sm)/box |
| ANTI-MICROBIAL | : Ultra-Fresh (available as option) |

PERFORMANCE SPECIFICATIONS

| | |
|----------------------|----------------------------------|
| COLOURFASTNESS | : Grade 5 = No Change (AATCC 16) |
| FLAMMABILITY | : Class 1 (ASTM E648) |
| SMOKE DENSITY | : Passed (ASTM E662) |
| STATIC PROPENSITY | : ≤ 3.5 kV (AATCC-134) |
| CRI GREEN LABEL PLUS | : GLP100231 |
| SGBC | : LEADER |
| WARRANTY | : 10 years |

* As with all dyed products, colours are subject to dye lot variations.
 * Please refer to actual tile for correct colours.

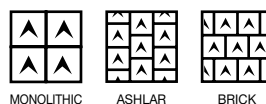

MONOLITHIC

ASHLAR

BRICK





T10503 FAWN



T10505 CLAY

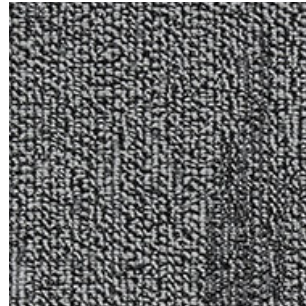

T10507 PEWTER



T10512 FIRE

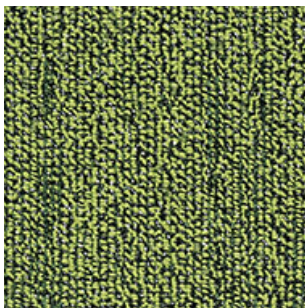

T10513 SHAMROCK



T10514 SAPPHIRE

SPECIFICATIONS

| | |
|-------------------|---------------------------------------|
| COLLECTION NAME | : Pulse |
| YARN | : 100% nexlon™ Nylon |
| CONSTRUCTION | : Tufted Multi-Level Loop |
| DYE METHOD | : Solution Dyed |
| GAUGE | : 1/12" |
| STITCHES PER INCH | : 11.2 per inch |
| PILE HEIGHT | : 3.50mm to 4.50mm (+/-0.5mm) |
| TOTAL HEIGHT | : 7.7mm (+/-0.5mm) |
| PILE WEIGHT | : 16 oz/sy (550gm/sm) |
| TOTAL WEIGHT | : 146 oz/sy (4950gm/sm) |
| PRIMARY BACKING | : Non-woven |
| SECONDARY BACKING | : Recyclable TUNTEX Duraback |
| SIZE | : 50 x 50 cm/tile |
| PACKING | : 20 pcs (5 sm)/box |
| Stain Treatment | : Stainshield™ Soil & Stain Treatment |

*As with all dyed products, colours are subject to dye lot variations.
*Please refer to actual tile for correct colours.

PERFORMANCE SPECIFICATIONS

| | |
|----------------------|-----------------------------|
| COLOURFASTNESS | : Grade ≥ 4 (AATCC 16) |
| FLAMMABILITY | : Class 1 (ASTM E648) |
| SMOKE DENSITY | : Passed (ASTM E662) |
| STATIC PROPENSITY | : ≤ 3.0 kV (AATCC-134) |
| CRI GREEN LABEL PLUS | : GLP7116 |
| SGBC | : Leader |
| Warranty | : 15 Years |



ASHLAR



BRICK





RE02 COAL



RE11 SILVER



RE12 GREY



RE13 BLUE



RE14 BEIGE

SPECIFICATIONS

| | |
|-------------------|-------------------------------------|
| COLLECTION NAME | : Reef |
| YARN | : 100% Nylon 6 |
| CONSTRUCTION | : Tufted Multi-level Loop |
| DYE METHOD | : Solution Dyed |
| GAUGE | : 1/12" |
| STITCHES PER INCH | : 13 per inch |
| PILE HEIGHT | : 4mm+/-0.5mm |
| TOTAL HEIGHT | : 6.5mm+/-0.5mm |
| PILE WEIGHT | : 20 oz/sy (544gm/sm) |
| TOTAL WEIGHT | : 103 oz/sy (4800+200gm/sm) |
| PRIMARY BACKING | : Non-woven |
| SECONDARY BACKING | : PVC Free Backing - EcoAce Bac |
| SIZE | : 25 x 100 cm/tile |
| PACKING | : 20 pcs (5 sm)/box |
| ANTI-MICROBIAL | : Ultra-Fresh (available as option) |

PERFORMANCE SPECIFICATIONS

| | |
|----------------------|----------------------------------|
| COLOURFASTNESS | : Grade 5 = No Change (AATCC 16) |
| FLAMMABILITY | : Class 1 (ASTM E648) |
| SMOKE DENSITY | : Passed (ASTM E662) |
| STATIC PROPENSITY | : ≤ 3.5 kV (AATCC-134) |
| CRI GREEN LABEL PLUS | : GLP100231 |
| SGBC | : EXCELLENT |
| WARRANTY | : 10 years |

* As with all dyed products, colours are subject to dye lot variations.
 * Please refer to actual tile for correct colours.

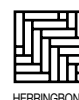
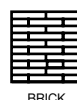



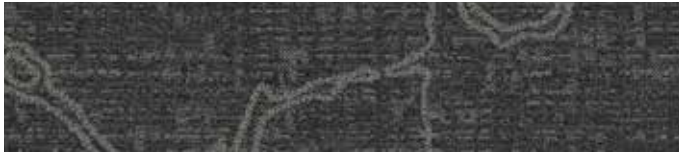

RD967 CARBON

SPECIFICATIONS

| | |
|--------------------------|--|
| COLLECTION NAME | : RestD |
| YARN | : Duracolor® Tricor Premium Nylon |
| CONSTRUCTION | : Tufted Textured Patterned Multi-Colored Loop |
| DYE METHOD | : Solution Dyed |
| GAUGE | : 1/12" |
| STITCHES PER INCH | : 9.5 per inch |
| PILE HEIGHT | : 2.23mm+/-0.5mm |
| TOTAL HEIGHT | : 7.21mm+/-0.5mm |
| PILE WEIGHT | : 22oz/sy (746gm/sm) |
| TOTAL WEIGHT | : 141 oz/sy (4800+200gm/sm) |
| PRIMARY BACKING | : Non-woven |
| SECONDARY BACKING | : EcoFlex™ |
| SIZE | : 30.48 x 91.44cm) |
| PACKING | : 10 pcs (2.787 sm)/box |
| Stain Release Technology | : Permanent, Built into Fiber |
| Soil Release Technology | : EcoSentry Soil Protection |

PERFORMANCE SPECIFICATIONS

| | |
|----------------------|---|
| COLOURFASTNESS | : Grade 5 - No Change (AATCC 16) |
| FLAMMABILITY | : Class 1 (ASTM E648) |
| SMOKE DENSITY | : Passed (ASTM E662) |
| STATIC PROPENSITY | : ≤ 3.5 kV (AATCC-134) |
| CRI GREEN LABEL PLUS | : GLP1171 |
| SGBC | : LEADER |
| WARRANTY | : Lifetime Limited Carpet Tile Warranty |

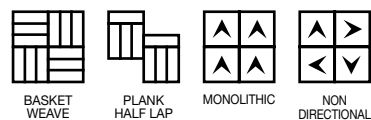
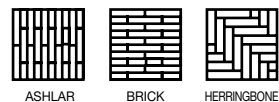

* As with all dyed products, colours are subject to dye lot variations.
 * Please refer to actual tile for correct colours.

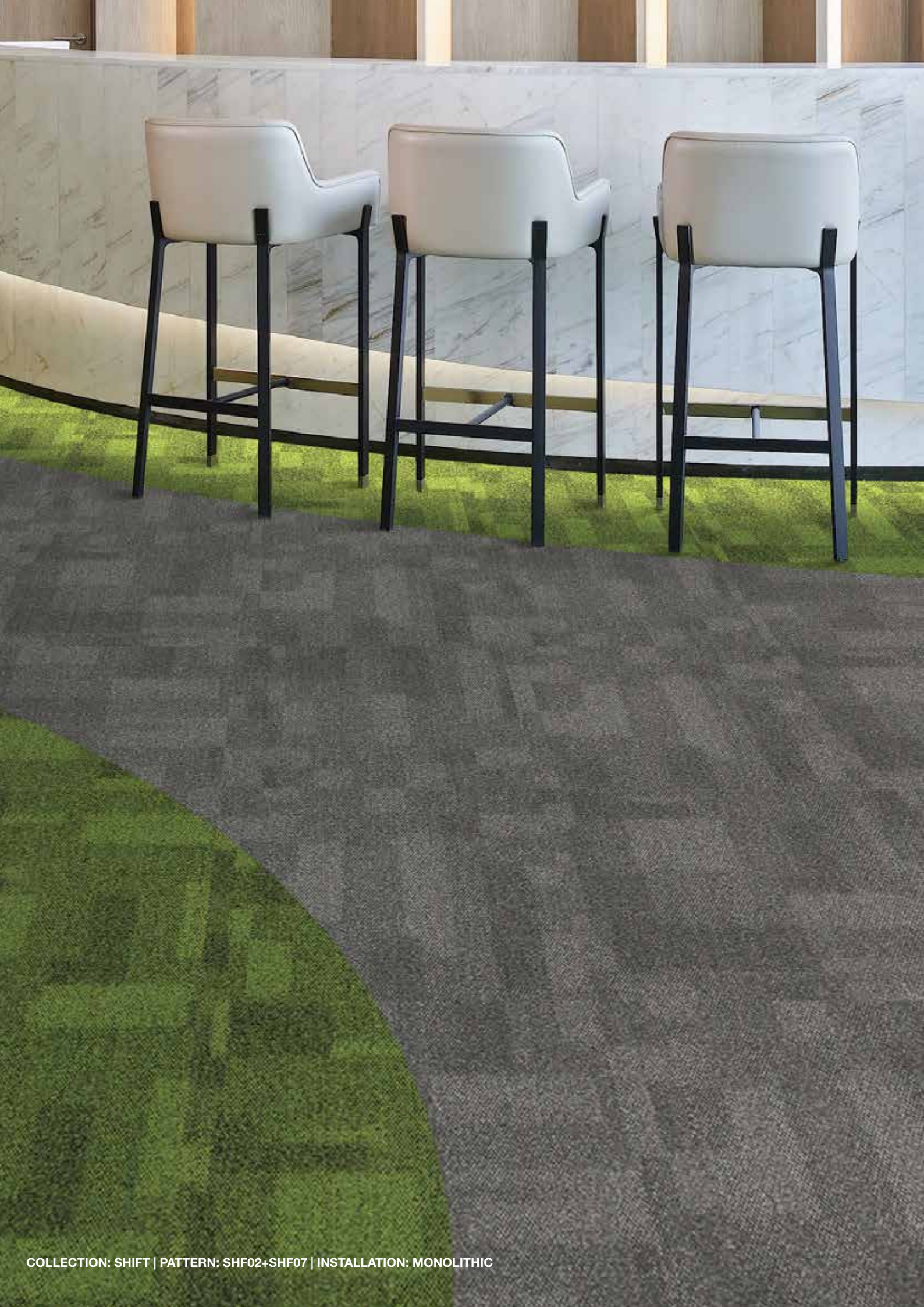



SHF01 RICE



SHF02 COIN



SHF03 DENIM



SHF04 GRANITE

SPECIFICATIONS

| | |
|-------------------|-------------------------------------|
| COLLECTION NAME | : Shift |
| YARN | : 100% Nylon 6 |
| CONSTRUCTION | : Tufted Multi-level Loop |
| DYE METHOD | : Solution Dyed |
| GAUGE | : 1/10" |
| STITCHES PER INCH | : 11 per inch |
| PILE HEIGHT | : 4mm+/-0.5mm |
| TOTAL HEIGHT | : 7mm+/-0.5mm |
| PILE WEIGHT | : 20 oz/sy (680gm/sm) |
| TOTAL WEIGHT | : 159 oz/sy (5406gm/sm) |
| PRIMARY BACKING | : Non-woven |
| SECONDARY BACKING | : PVC with fibreglass |
| SIZE | : 50 x 50 cm/tile |
| PACKING | : 20 pcs (5 sm)/box |
| ANTI-MICROBIAL | : Ultra-Fresh (available as option) |

* As with all dyed products, colours are subject to dye lot variations.
 * Please refer to actual tile for correct colours.

PERFORMANCE SPECIFICATIONS

| | |
|----------------------|----------------------------------|
| COLOURFASTNESS | : Grade 5 = No Change (AATCC 16) |
| FLAMMABILITY | : Class 1 (ASTM E648) |
| SMOKE DENSITY | : Passed (ASTM E662) |
| STATIC PROPENSITY | : ≤ 3.5 kV (AATCC-134) |
| CRI GREEN LABEL PLUS | : GLP6331 |
| SGBC | : EXCELLENT |
| WARRANTY | : 10 years |

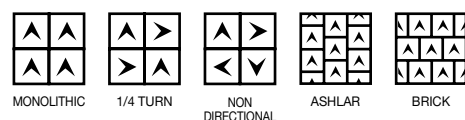





TC02 MOCHA



TC05 DOLPHIN



TC07 DENIM



TC08 CHARCOAL

SPECIFICATIONS

| | |
|-------------------|-------------------------------------|
| COLLECTION NAME | : Tosca |
| YARN | : 100% Nylon 6 |
| CONSTRUCTION | : Tufted Multi-level Loop |
| DYE METHOD | : Solution Dyed |
| GAUGE | : 1/10" |
| STITCHES PER INCH | : 12 per inch |
| PILE HEIGHT | : 4mm+/-0.5mm |
| TOTAL HEIGHT | : 6.5mm+/-0.5mm |
| PILE WEIGHT | : 20 oz/sy (680gm/sm) |
| TOTAL WEIGHT | : 124 oz/sy (4200gm/sm+200g) |
| PRIMARY BACKING | : Non-woven |
| SECONDARY BACKING | : PVC with fibreglass |
| SIZE | : 50 x 50 cm/tile |
| PACKING | : 20 pcs (5 sm)/box |
| ANTI-MICROBIAL | : Ultra-Fresh (available as option) |

PERFORMANCE SPECIFICATIONS

| | |
|----------------------|----------------------------------|
| COLOURFASTNESS | : Grade 5 = No Change (AATCC 16) |
| FLAMMABILITY | : Class 1 (ASTM E648) |
| SMOKE DENSITY | : Passed (ASTM E662) |
| STATIC PROPENSITY | : ≤ 3.5 kV (AATCC-134) |
| CRI GREEN LABEL PLUS | : GLP6331 |
| SGBC | : EXCELLENT |
| WARRANTY | : 10 years |

* As with all dyed products, colours are subject to dye lot variations.
 * Please refer to actual tile for correct colours.

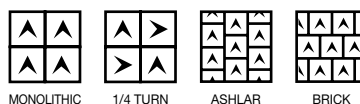





TR01 BASE

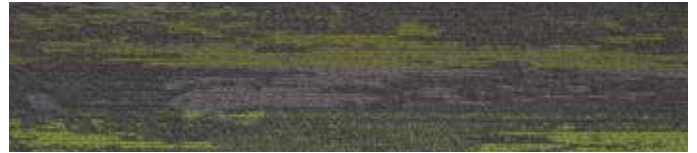

TR02 PEAR



TR03 SQUASH



TR04 CARROT

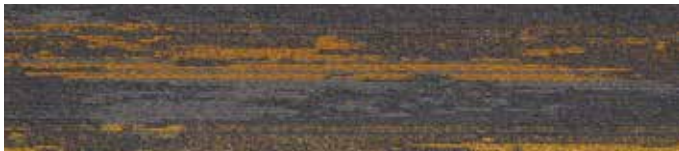

TR05 CORN

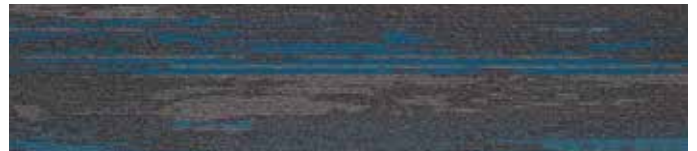

TR06 BLUEBERRY

SPECIFICATIONS

| | |
|-------------------|-------------------------------------|
| COLLECTION NAME | : Tropical |
| YARN | : 100% Nylon 6 |
| CONSTRUCTION | : Tufted Multi-level Loop |
| DYE METHOD | : Solution Dyed |
| GAUGE | : 1/12" |
| STITCHES PER INCH | : 11 per inch |
| PILE HEIGHT | : 4mm+/-0.5mm |
| TOTAL HEIGHT | : 6.5mm+/-0.5mm |
| PILE WEIGHT | : 20 oz/sy (680gm/sm) |
| TOTAL WEIGHT | : 159 oz/sy (5406gm/sm) |
| PRIMARY BACKING | : Non-woven |
| SECONDARY BACKING | : Green Backing - PVC Free |
| SIZE | : 25 x 100 cm/tile |
| PACKING | : 20 pc-s (5 sm)/box |
| ANTI-MICROBIAL | : Ultra-Fresh (available as option) |

* As with all dyed products, colours are subject to dye lot variations.
 * Please refer to actual tile for correct colours.

PERFORMANCE SPECIFICATIONS

| | |
|----------------------|----------------------------------|
| COLOURFASTNESS | : Grade 5 - No Change (AATCC 16) |
| FLAMMABILITY | : Class 1 (ASTM E648) |
| SMOKE DENSITY | : Passed (ASTM E662) |
| STATIC PROPENSITY | : ≤ 3.5 kV (AATCC-134) |
| CRI GREEN LABEL PLUS | : GLP6332 |
| SGBC | : EXCELLENT |
| WARRANTY | : 10 years |

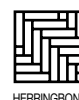
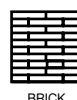





ABSTRACT 100



ABSTRACT 101



ABSTRACT 102



ABSTRACT 103



ABSTRACT 104



ABSTRACT 200

SPECIFICATIONS

| | |
|-------------------|-------------------------------------|
| COLLECTION NAME | : Abstract |
| YARN | : 100% Nylon 6 |
| CONSTRUCTION | : Tufted Multi-level Loop |
| DYE METHOD | : Solution Dyed |
| GAUGE | : 1/10" |
| STITCHES PER INCH | : 12 per inch |
| PILE HEIGHT | : 4mm+/-0.5mm |
| TOTAL HEIGHT | : 6.5mm+/-0.5mm |
| PILE WEIGHT | : 26 oz/sy (884gm/sm) |
| TOTAL WEIGHT | : 176 oz/sy (6000gm/sm+200g) |
| PRIMARY BACKING | : Non-woven |
| SECONDARY BACKING | : PVC with fibreglass |
| SIZE | : 25 x 100 cm/tile |
| PACKING | : 16 pcs (4 sm)/box |
| ANTI-MICROBIAL | : Ultra-Fresh (available as option) |

* As with all dyed products, colours are subject to dye lot variations.
* Please refer to actual tile for correct colours.

PERFORMANCE SPECIFICATIONS

| | |
|----------------------|----------------------------------|
| COLOURFASTNESS | : Grade 5 = No Change (AATCC 16) |
| FLAMMABILITY | : Class 1 (ASTM E648) |
| SMOKE DENSITY | : Passed (ASTM E662) |
| STATIC PROPENSITY | : ≤ 3.5 kV (AATCC-134) |
| CRI GREEN LABEL PLUS | : GLP6331 |
| SGBC | : EXCELLENT |
| WARRANTY | : 10 years |

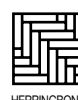
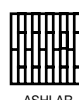





BOURREE PLAIN 01



BOURREE PLAIN 02



BOURREE PLAIN 03



BOURREE PLAIN 04



BOURREE PLAIN 05



BOURREE PLAIN 06



BOURREE PLAIN 07



BOURREE PLAIN 08

SPECIFICATIONS

| | |
|-------------------|--------------------------------------|
| COLLECTION NAME | : Bourree Plain |
| YARN | : 100% Nylon 6 |
| CONSTRUCTION | : Tufted Multi-level Loop |
| DYE METHOD | : Solution Dyed / Yarn Dyed |
| GAUGE | : 1/12" |
| STITCHES PER INCH | : 11 per inch |
| PILE HEIGHT | : 4.0mm+/-0.5mm |
| TOTAL HEIGHT | : 6.0mm+/-0.5mm |
| PILE WEIGHT | : 20 oz/sy (680gm/sm) |
| TOTAL WEIGHT | : 130 oz/sy (4400gm/sm +/- 200gm/sm) |
| PRIMARY BACKING | : Non-woven |
| SECONDARY BACKING | : PVC with fibreglass |
| SIZE | : 25 x 100 cm/tile |
| PACKING | : 20 pcs (5 sm)/box |
| ANTI-MICROBIAL | : Ultra-Fresh (available as option) |

PERFORMANCE SPECIFICATIONS

| | |
|----------------------|----------------------------------|
| COLOURFASTNESS | : Grade 5 = No Change (AATCC 16) |
| FLAMMABILITY | : Class 1 (ASTM E648) |
| SMOKE DENSITY | : Passed (ASTM E662) |
| STATIC PROPENSITY | : ≤ 3.5 kV (AATCC-134) |
| CRI GREEN LABEL PLUS | : GLP6331 |
| SGBC | : EXCELLENT |
| WARRANTY | : 10 years |

* As with all dyed products, colours are subject to dye lot variations.
 * Please refer to actual tile for correct colours.



ASHLAR



HERRINGBONE





BOURREE ACCENT 01



BOURREE ACCENT 02



BOURREE ACCENT 03



BOURREE ACCENT 04



BOURREE ACCENT 05



BOURREE ACCENT 06



BOURREE ACCENT 07



BOURREE ACCENT 08

SPECIFICATIONS

| | |
|-------------------|--------------------------------------|
| COLLECTION NAME | : Bourree Accent |
| YARN | : 100% Nylon 6 |
| CONSTRUCTION | : Tufted Multi-level Loop |
| DYE METHOD | : Solution Dyed / Yarn Dyed |
| GAUGE | : 1/12" |
| STITCHES PER INCH | : 11 per inch |
| PILE HEIGHT | : 4.0mm+/-0.5mm |
| TOTAL HEIGHT | : 6.0mm+/-0.5mm |
| PILE WEIGHT | : 20 oz/sy (680gm/sm) |
| TOTAL WEIGHT | : 130 oz/sy (4400gm/sm +/- 200gm/sm) |
| PRIMARY BACKING | : Non-woven |
| SECONDARY BACKING | : PVC with fibreglass |
| SIZE | : 25 x 100 cm/tile |
| PACKING | : 20 pcs (5 sm)/box |
| ANTI-MICROBIAL | : Ultra-Fresh (available as option) |

* As with all dyed products, colours are subject to dye lot variations.
* Please refer to actual tile for correct colours.

PERFORMANCE SPECIFICATIONS

| | |
|----------------------|----------------------------------|
| COLOURFASTNESS | : Grade 5 = No Change (AATCC 16) |
| FLAMMABILITY | : Class 1 (ASTM E648) |
| SMOKE DENSITY | : Passed (ASTM E662) |
| STATIC PROPENSITY | : ≤ 3.5 kV (AATCC-134) |
| CRI GREEN LABEL PLUS | : GLP6331 |
| SGBC | : EXCELLENT |
| WARRANTY | : 10 years |







COMO 01



COMO 02



COMO 03



COMO 04



COMO 05



COMO 06



COMO 07



COMO 08



COMO 09



COMO 10



COMO 11



COMO 12



COMO 13



COMO 14



COMO 15



COMO 16



COMO 17



COMO 18



COMO 19



COMO 20

SPECIFICATIONS

| | |
|-------------------|--------------------------------------|
| COLLECTION NAME | : Como |
| YARN | : 100% Nylon 6 |
| CONSTRUCTION | : Tufted Multi-level Loop |
| DYE METHOD | : Solution Dyed / Yarn Dyed |
| GAUGE | : 1/12" |
| STITCHES PER INCH | : 11 per inch |
| PILE HEIGHT | : 4.0mm+/-0.5mm |
| TOTAL HEIGHT | : 6.0mm+/-0.5mm |
| PILE WEIGHT | : 20 oz/sy (680gm/sm) |
| TOTAL WEIGHT | : 130 oz/sy (4400gm/sm +/- 200gm/sm) |
| PRIMARY BACKING | : Non-woven |
| SECONDARY BACKING | : PVC with fibreglass |
| SIZE | : 50 x 50 cm/tile |
| PACKING | : 20 pcs (5 sm)/box |
| ANTI-MICROBIAL | : Ultra-Fresh (available as option) |

PERFORMANCE SPECIFICATIONS

| | |
|----------------------|----------------------------------|
| COLOURFASTNESS | : Grade 5 = No Change (AATCC 16) |
| FLAMMABILITY | : Class 1 (ASTM E648) |
| SMOKE DENSITY | : Passed (ASTM E662) |
| STATIC PROPENSITY | : ≤ 3.5 kV (AATCC-134) |
| CRI GREEN LABEL PLUS | : GLP6331 |
| SGBC | : EXCELLENT |
| WARRANTY | : 10 years |

* As with all dyed products, colours are subject to dye lot variations.
 * Please refer to actual tile for correct colours.

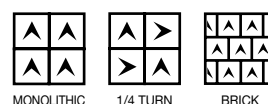



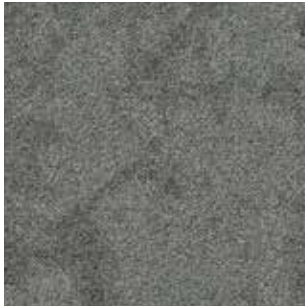

MEADOW 100



MEADOW 101



MEADOW 102



MEADOW 103



MEADOW 104



MEADOW 105



MEADOW 106



MEADOW 107



MEADOW 108



MEADOW 109

SPECIFICATIONS

| | |
|-------------------|-------------------------------------|
| COLLECTION NAME | : Meadow |
| YARN | : ECONYL 100% Regenerated Nylon 6 |
| CONSTRUCTION | : Tufted Multi-level Loop |
| DYE METHOD | : Solution Dyed |
| GAUGE | : 1/10" |
| STITCHES PER INCH | : 12 per inch |
| PILE HEIGHT | : 4mm+/-0.5mm |
| TOTAL HEIGHT | : 6.5mm+/-0.5mm |
| PILE WEIGHT | : 20 oz/sy (884gm/sm) |
| TOTAL WEIGHT | : 135 oz/sy (4600gm/sm+200g) |
| PRIMARY BACKING | : Non-woven |
| SECONDARY BACKING | : PVC with fibreglass |
| SIZE | : 50 x 50 cm/tile |
| PACKING | : 20 pcs (5 sm)/box |
| ANTI-MICROBIAL | : Ultra-Fresh (available as option) |

PERFORMANCE SPECIFICATIONS

| | |
|----------------------|----------------------------------|
| COLOURFASTNESS | : Grade 5 = No Change (AATCC 16) |
| FLAMMABILITY | : Class 1 (ASTM E648) |
| SMOKE DENSITY | : Passed (ASTM E662) |
| STATIC PROPENSITY | : ≤ 3.5 kV (AATCC-134) |
| CRI GREEN LABEL PLUS | : GLP6331 |
| SGBC | : EXCELLENT |
| WARRANTY | : 10 years |

* As with all dyed products, colours are subject to dye lot variations.
 * Please refer to actual tile for correct colours.



MONOLITHIC



1/4 TURN



ASHLAR



HERRINGBONE



COLLECTION: NESS | PATTERN: NESS 01 | INSTALLATION: NON DIRECTIONAL



NESS 01



NESS 02



NESS 03

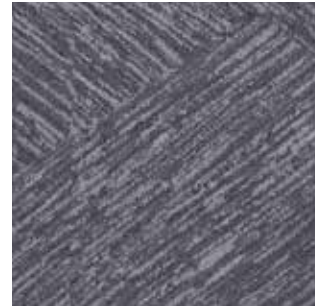

NESS 04



NESS 05



NESS 06

SPECIFICATIONS

| | |
|-------------------|---------------------------------------|
| COLLECTION NAME | : Ness |
| YARN | : 100% Nylon 6 |
| CONSTRUCTION | : Tufted Multi-level Loop & Tip Shear |
| DYE METHOD | : Solution Dyed |
| GAUGE | : 1/10" |
| STITCHES PER INCH | : 9 per inch |
| PILE HEIGHT | : 5.0mm+/-0.5mm |
| TOTAL HEIGHT | : 7.0mm+/-0.5mm |
| PILE WEIGHT | : 27 oz/sy (918gm/sm) |
| TOTAL WEIGHT | : 176 oz/sy (6000gm/sm +/- 200gm/sm) |
| PRIMARY BACKING | : Non-woven |
| SECONDARY BACKING | : PVC with fibreglass |
| SIZE | : 60 x 60 cm/tile |
| PACKING | : 20 pcs (7.2 sm)/box |
| ANTI-MICROBIAL | : Ultra-Fresh (available as option) |

* As with all dyed products, colours are subject to dye lot variations.
 * Please refer to actual tile for correct colours

PERFORMANCE SPECIFICATIONS

| | |
|----------------------|----------------------------------|
| COLOURFASTNESS | : Grade 5 = No Change (AATCC 16) |
| FLAMMABILITY | : Class 1 (ASTM E648) |
| SMOKE DENSITY | : Passed (ASTM E662) |
| STATIC PROPENSITY | : ≤ 3.5 kV (AATCC-134) |
| CRI GREEN LABEL PLUS | : GLP6331 |
| SGBC | : EXCELLENT |
| WARRANTY | : 10 years |

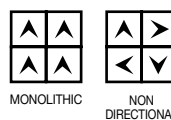





RIFFLE 01



RIFFLE 02



RIFFLE 03



RIFFLE 04



RIFFLE 05



RIFFLE 06



RIFFLE 07



RIFFLE 08

SPECIFICATIONS

| | |
|-------------------|-------------------------------------|
| COLLECTION NAME | : Riffle |
| YARN | : 100% Nylon 6 |
| CONSTRUCTION | : Tufted Cut and Loop |
| DYE METHOD | : Solution Dyed |
| GAUGE | : 1/10" |
| STITCHES PER INCH | : 11 per inch |
| PILE HEIGHT | : 4mm+/-0.5mm |
| TOTAL HEIGHT | : 6.5mm+/-0.5mm |
| PILE WEIGHT | : 26 oz/sy (884gm/sm) |
| TOTAL WEIGHT | : 153oz/sy (5200gm/sm+-200g) |
| PRIMARY BACKING | : Non-woven |
| SECONDARY BACKING | : PVC with fibreglass |
| SIZE | : 25 x 100 cm/tile |
| PACKING | : 20 pcs (5 sm)/box |
| ANTI-MICROBIAL | : Ultra-Fresh (available as option) |

*As with all dyed products, colours are subject to dye lot variations.
*Please refer to actual tile for correct colours.

PERFORMANCE SPECIFICATIONS

| | |
|----------------------|----------------------------------|
| COLOURFASTNESS | : Grade 5 = No Change (AATCC 16) |
| FLAMMABILITY | : Class 1 (ASTM E648) |
| SMOKE DENSITY | : Passed (ASTM E662) |
| STATIC PROPENSITY | : ≤ 3.5 kV (AATCC-134) |
| CRI GREEN LABEL PLUS | : GLP6331 |
| SGBC | : EXCELLENT |
| WARRANTY | : 10 years |

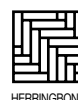



COLLECTION: TURANDOT | PATTERN: TURANDOT 01 | INSTALLATION: 1/4 TURN



TURANDOT 01



TURANDOT 02



TURANDOT 03



TURANDOT 04

SPECIFICATIONS

| | |
|-------------------|-------------------------------------|
| COLLECTION NAME | : Turandot |
| YARN | : 100% Nylon 6 |
| CONSTRUCTION | : Tufted Multi-level Loop |
| DYE METHOD | : Solution Dyed |
| GAUGE | : 1/10" |
| STITCHES PER INCH | : 12 per inch |
| PILE HEIGHT | : 4mm+/-0.5mm |
| TOTAL HEIGHT | : 6.5mm+/-0.5mm |
| PILE WEIGHT | : 20 oz/sy (680gm/sm) |
| TOTAL WEIGHT | : 124 oz/sy (4200gm/sm+200g) |
| PRIMARY BACKING | : Non-woven |
| SECONDARY BACKING | : PVC with fibreglass |
| SIZE | : 50 x 50 cm/tile |
| PACKING | : 20 pcs (5 sm)/box |
| ANTI-MICROBIAL | : Ultra-Fresh (available as option) |

* As with all dyed products, colours are subject to dye lot variations.
 * Please refer to actual tile for correct colours.

PERFORMANCE SPECIFICATIONS

| | |
|----------------------|----------------------------------|
| COLOURFASTNESS | : Grade 5 = No Change (AATCC 16) |
| FLAMMABILITY | : Class 1 (ASTM E648) |
| SMOKE DENSITY | : Passed (ASTM E662) |
| STATIC PROPENSITY | : ≤ 3.5 kV (AATCC-134) |
| CRI GREEN LABEL PLUS | : GLP6331 |
| SGBC | : EXCELLENT |
| WARRANTY | : 10 years |

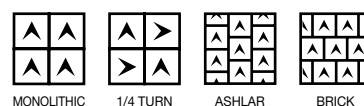





UV05 GREY



UV12 BLACK

SPECIFICATIONS

| | |
|-------------------|-------------------------------------|
| COLLECTION NAME | : Avenue |
| YARN | : 100% PP |
| CONSTRUCTION | : Multi-Level Loop |
| DYE METHOD | : Solution Dyed |
| GAUGE | : 1/12" |
| STITCHES PER INCH | : 10 |
| PILE HEIGHT | : 4 mm(+/- 0.5mm) |
| TOTAL HEIGHT | : 7 mm(+/- 0.5mm) |
| PILE WEIGHT | : 20 oz/sy (680 gm/sm) |
| TOTAL WEIGHT | : 178oz/sy (4000gm/sm +/- 200gm/sm) |
| PRIMARY BACKING | : Non-woven |
| SECONDARY BACKING | : Green Backing - PVC Free |
| SIZE | : 25 x 100 cm/tile |
| PACKING | : 20 pcs (5 sm)/box |

PERFORMANCE SPECIFICATIONS

| | |
|-------------------|----------------------------------|
| COLOURFASTNESS | : Grade 5 - No Change (AATCC 16) |
| FLAMMABILITY | : Class II (ASTM E648) |
| SMOKE DENSITY | : Passed (ASTM E662) |
| STATIC PROPENSITY | : ≤ 3.5 kV (AATCC-134) |
| Warranty | : 5 years |

* As with all dyed products, colours are subject to dye lot variations.
 * Please refer to actual tile for correct colours

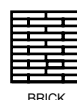

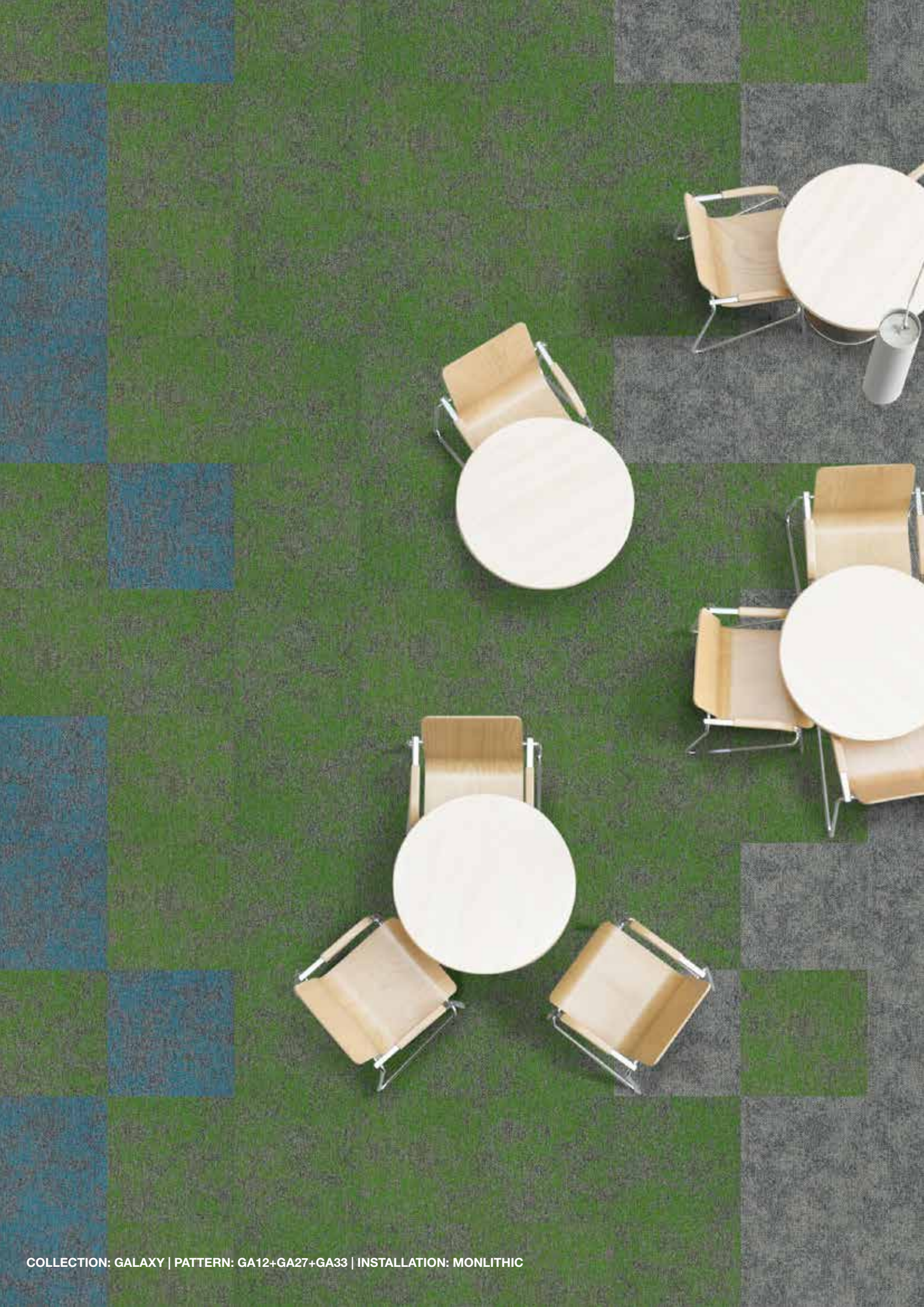



GA01 COAL



GA11 PEANUT



GA12 SKY



GA27 WHALE



GA33 GREEN



GA34 CAMEL

SPECIFICATIONS

| | |
|-------------------|--------------------------------------|
| COLLECTION NAME | : Galaxy |
| YARN | : 100% PP |
| CONSTRUCTION | : Multi-Level Loop |
| DYE METHOD | : Solution Dyed |
| GAUGE | : 1/12" |
| STITCHES PER INCH | : 10 |
| PILE HEIGHT | : 4 mm(+/- 0.5mm) |
| TOTAL HEIGHT | : 6.5 mm(+/- 0.5mm) |
| PILE WEIGHT | : 21 oz/sy (714 gm/sm) |
| TOTAL WEIGHT | : 138 oz/sy (4700gm/sm +/- 200gm/sm) |
| PRIMARY BACKING | : Non-woven |
| SECONDARY BACKING | : PVC with fiberglass |
| SIZE | : 50 x 50 cm/tile |
| PACKING | : 20 pcs (5 sm)/box |

* As with all dyed products, colours are subject to dye lot variations.
 * Please refer to actual tile for correct colours.

PERFORMANCE SPECIFICATIONS

| | |
|-------------------|----------------------------------|
| COLOURFASTNESS | : Grade 5 - No Change (AATCC 16) |
| FLAMMABILITY | : Class II (ASTM E648) |
| SMOKE DENSITY | : Passed (ASTM E662) |
| STATIC PROPENSITY | : ≤ 3.5 kV (AATCC-134) |
| Warranty | : 5 years |

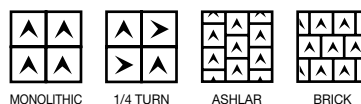



COLLECTION: GREEN | PATTERN: UG08 | INSTALLATION: BRICK



UG01 BEIGE



UG02 BROWN



UG03 GREY

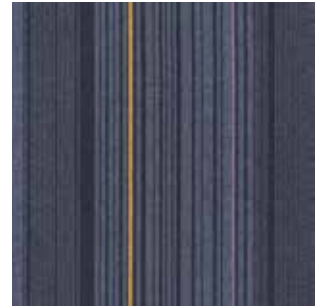

UG07 BLUE



UG08 DARK GREY

SPECIFICATIONS

| | |
|-------------------|--|
| COLLECTION NAME | : Green |
| YARN | : 100% PP |
| CONSTRUCTION | : Tufted Level Loop |
| DYE METHOD | : Solution Dyed |
| GAUGE | : 1/10" |
| STITCHES PER INCH | : 10 |
| PILE HEIGHT | : 3 mm(+/- 0.5mm) |
| TOTAL HEIGHT | : 5 mm(+/- 0.5mm) |
| PILE WEIGHT | : 16 oz/sy (714 gm/sm) |
| TOTAL WEIGHT | : 135 oz/sy (4700gm/sm +/- 200gm/sm) |
| PRIMARY BACKING | : Non-woven |
| SECONDARY BACKING | : E-Bac (Bitumen with pre-coat and fibreglass) |
| SIZE | : 50 x 50 cm/tile |
| PACKING | : 20 pcs (5 sm)/box |

*As with all dyed products, colours are subject to dye lot variations.

*Please refer to actual tile for correct colours.

PERFORMANCE SPECIFICATIONS

| | |
|-------------------|----------------------------------|
| COLOURFASTNESS | : Grade 5 - No Change (AATCC 16) |
| FLAMMABILITY | : Class II (ASTM E648) |
| SMOKE DENSITY | : Passed (ASTM E662) |
| STATIC PROPENSITY | : ≤ 3.5 kV (AATCC-134) |
| Warranty | : 5 years |

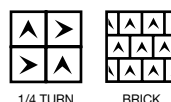

1/4 TURN

BRICK





PD01 BEIGE



PD02 EARTH



PD04 GREY



PD08 BLUE



PD10 OLIVE



PD15 DARK GREY

SPECIFICATIONS

| | |
|-------------------|-------------------------------------|
| COLLECTION NAME | : Pandora |
| YARN | : 100% PP |
| CONSTRUCTION | : Level Loop |
| DYE METHOD | : Solution Dyed |
| GAUGE | : 5/64" |
| STITCHES PER INCH | : 9 |
| PILE HEIGHT | : 3 mm(+/- 0.5mm) |
| TOTAL HEIGHT | : 5.5 mm(+/- 0.5mm) |
| PILE WEIGHT | : 18 oz/sy (612 gm/sm) |
| TOTAL WEIGHT | : 94 oz/sy (3200gm/sm +/- 200gm/sm) |
| PRIMARY BACKING | : Non-woven |
| SECONDARY BACKING | : Ebac (Bitumen with Fibreglass) |
| SIZE | : 50 x 50 cm/tile |
| PACKING | : 20 pcs (5 sm)/box |

*As with all dyed products, colours are subject to dye lot variations.

*Please refer to actual tile for correct colours.

PERFORMANCE SPECIFICATIONS

| | |
|-------------------|----------------------------------|
| COLOURFASTNESS | : Grade 5 - No Change (AATCC 16) |
| FLAMMABILITY | : Class II (ASTM E648) |
| SMOKE DENSITY | : Passed (ASTM E662) |
| STATIC PROPENSITY | : ≤ 3.5 kV (AATCC-134) |
| Warranty | : 5 years |



MONOLITHIC 1/4 TURN





RA02 GREY



RA05 SMOKY

SPECIFICATIONS

| | |
|-------------------|-------------------------------------|
| COLLECTION NAME | : Rain |
| YARN | : 100% PP |
| CONSTRUCTION | : Multi-Level Loop |
| DYE METHOD | : Solution Dyed |
| GAUGE | : 1/12" |
| STITCHES PER INCH | : 10 |
| PILE HEIGHT | : 4 mm(+/- 0.5mm) |
| TOTAL HEIGHT | : 6.5 mm(+/- 0.5mm) |
| PILE WEIGHT | : 20 oz/sy (680 gm/sm) |
| TOTAL WEIGHT | : 178oz/sy (4000gm/sm +/- 200gm/sm) |
| PRIMARY BACKING | : Non-woven |
| SECONDARY BACKING | : Green Backing - PVC Free |
| SIZE | : 25 x 100 cm/tile |
| PACKING | : 20 pcs (5 sm)/box |

PERFORMANCE SPECIFICATIONS

| | |
|-------------------|----------------------------------|
| COLOURFASTNESS | : Grade 5 - No Change (AATCC 16) |
| FLAMMABILITY | : Class II (ASTM E648) |
| SMOKE DENSITY | : Passed (ASTM E662) |
| STATIC PROPENSITY | : ≤ 3.5 kV (AATCC-134) |
| Warranty | : 5 years |

* As with all dyed products, colours are subject to dye lot variations.
 * Please refer to actual tile for correct colours.

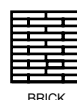





RC02 SILVER



RC09 COAL



RC10 SHELL



RC13 ASH

SPECIFICATIONS

| | |
|-------------------|-------------------------------------|
| COLLECTION NAME | : Reconnect |
| YARN | : 100% PP |
| CONSTRUCTION | : Multi-Level Loop |
| DYE METHOD | : Solution Dyed |
| GAUGE | : 1/12" |
| STITCHES PER INCH | : 10 |
| PILE HEIGHT | : 4 mm(+/- 0.5mm) |
| TOTAL HEIGHT | : 6.5 mm(+/- 0.5mm) |
| PILE WEIGHT | : 20 oz/sy (680 gm/sm) |
| TOTAL WEIGHT | : 108oz/sy (3680gm/sm +/- 200gm/sm) |
| PRIMARY BACKING | : Non-woven |
| SECONDARY BACKING | : Cbac |
| SIZE | : 25 x 100 cm/tile |
| PACKING | : 20 pcs (5 sm)/box |

* As with all dyed products, colours are subject to dye lot variations.
 * Please refer to actual tile for correct colours.

PERFORMANCE SPECIFICATIONS

| | |
|-------------------|----------------------------------|
| COLOURFASTNESS | : Grade 5 - No Change (AATCC 16) |
| FLAMMABILITY | : Class II (ASTM E648) |
| SMOKE DENSITY | : Passed (ASTM E662) |
| STATIC PROPENSITY | : ≤ 3.5 kV (AATCC-134) |
| Warranty | : 5 years |

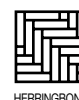
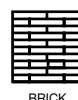

INTRODUCTION BROADLOOM

What is Broadloom Carpet?

Broadloom carpet, as the name implies, is tufted or woven on a very wide loom that is installed wall-to-wall. They are usually 3.66m wide, but can also be 4.00m or even 4.57m.

There is a wide range of broadloom carpet styles – from rich traditional colours and patterns to expressive contemporary designs – provides considerable creative possibilities for both commercial and residential applications.

The advantages of using broadloom carpet include:

- Broadloom carpet when used with underlay can create a plusher feel and better foot comfort compared to carpet tile.
- Significantly reduce impact and reverberation noise, creating a quieter environment
- Available in various design options and patterns, colours, even mosaics — nearly limitless aesthetic possibilities.
- Broadloom and Axminster carpet are exceptionally durable. They hold up extremely well under foot traffic and even heavy loads. This makes them ideal for public spaces that get a lot of use.

| | | | | | | |
|--------------------|---|---------|---------|---------|---------|---------|
| Type | Axminster Carpet | | | | | |
| Width | 3.66 or 4.00m | | | | | |
| Construction W | oven | | | | | |
| Face Yarn | 80% New Zealand & British Wool, 20% Nylon 66 | | | | | |
| Yarn Ply & Count 2 | Ply - 740/2 TEX | | | | | |
| Pitch | 7 | 7 | 7 | 7 | 7 | 7 |
| Rows | 7 | 8 | 9 | 10 | 11 | 12 |
| Pile Weight | 34oz/sy | 38oz/sy | 42oz/sy | 46oz/sy | 50oz/sy | 54oz/sy |
| Primary Backing | WEFT: JUTE OR POLYPROPYLENE ; WARP: POLYESTER /COTTON | | | | | |



INTRODUCTION RUGS

What is Rug?

A rug is a piece of thick floor covering material that you put on a floor.

It is like a carpet but covers a smaller area, usually as decorative and accent pieces you can place in living halls, dining rooms, office reception areas and hotel lobbies.

Rugs can be made in different materials from wool, nylon, silk, bamboo or a blend of these materials.

They can be made in different surface construction (cut pile, loop pile, tip shear and option of carving) to create interesting textures.

Explore the potential of textures and colours to create a luxurious experience.

Beside standard design collections, we also offer bespoke designs. Unleash the creativity which can produce different thematic styles – tribal for exotic vibe with leafy motifs, botanical prints and patterns to create springtime look or resort look using natural earth hues.



CUSTOM CARPETS

CUSTOM ORDER PROCESS

▼ MEETING

- Understand the overall design concept, specification, budget, quantity and delivery time.
- Selection of colour poms.
- If design is provided, please ensure there will be no copyright issues.

▼ DESIGN PROPOSAL

- Prepare computer graphic artwork which take about 3 to 7 working days.
- Note computer graphic artwork is for image reference only, actual colour refer to colour poms.

▼ SUBMISSION OF STRIKE OFF

- Upon confirmation of computer graphic artwork, will proceed for strike off production.
- Delivery time for strike off is 2 weeks.
- Note strike off represent colour and design only. It does not represent the real actual quality/density.

▼ CONFIRMATION AND APPROVAL OF STRIKE OFF

- Confirm and approve the strike off to proceed for production.

▼ PLACE ORDER

- Place order to start production of the carpet.

▼ DELIVERY TIME

- Production time 6 to 8 weeks depending on quantity, number of colours and subject to production schedule.
- Sea shipment vary depending on location.
- Please contact sales for more information.



CARE & MAINTENANCE

TIPS ON HOW TO TAKE CARE OF YOUR CARPETS

Regular and thorough vacuuming once or twice a week (more often in heavy traffic areas) to remove soil and dirt particles.

When you see spots or stains, treat them immediately.

- a) Blot up liquids with paper towel or absorbent cloth. Remove solids with the end of a knife or spoon.
- b) Immediately wet a clean cotton towel with warm water, wring it out and place over the stain. When the towel is saturated, replace it with a fresh one.
- c) Always work from the outer edge towards the centre to prevent spreading.
- d) DO NOT use household cleaners such as soft soap, neutral soap, ammonia solution, turpentine, benzine or spot removal agents which are only recommended for textiles.

Deep cleaning is required periodically to remove the deepest soil.

Use a reputable company and check references to have your carpet professionally cleaned.

One preventive measure is to place absorbent mats at entrances to your home; change or wash these when they have become dirty.

Take note that acids and chemicals can cause discolouration.



PROJECT REFERENCES

CARPET TILES



1. Vision Exchange Office, Singapore 2. Tuas Office, Singapore 3. Gardens By The Bay, Singapore 4. Thomson Medical, Singapore



5. Teledirect Office, Singapore 6. Space One, Singapore 7. Japan Association, Singapore

PROJECT REFERENCES

BROADLOOM



1. Concorde Hotel KL, Malaysia 2. InterContinental Jakarta Pondok Indah Hotel, Indonesia 3. Holiday Inn Atrium, Singapore 4. Crockfords Tower, Singapore



5. Balai Sarbini, Indonesia 6. Orchard Parade Hotel, Singapore 7. Changi Airport, Singapore

PROJECT REFERENCES

RUGS



1. Grand Hyatt Hotel, Singapore 2. Citadines Mount Sophia, Singapore 3. Atlantis The Palm, Dubai 4. Stamford Swissotel, Singapore

PROJECT REFERENCES LIST

SINGAPORE

Apple Office
Changi Club House @ Terminal 2
Citadines Balestier Singapore
Civil Service College Singapore
Faith Methodist Church
Filmgarde Cinema @ Century Square
Gardens By The Bay
German European School Singapore
Grand Park Orchard
Holiday Inn Singapore Atrium
INSEAD Asia Campus
Istana, office of President of Singapore
Japanese Secondary School
JTC Cleantech 3
Marina Bay Sands Singapore
Mindef Singapore
Nanyang Technological University
Ngee Ann Polytechnic
Orchard Parade Hotel
People's Association HQ At 9 King George's Ave
Robert Bosch (South East Asia) Pte Ltd
RWS @ Crockfords Tower Level 10
SAFRA Punggol
Singapore Airlines
Singapore Business Federation
Singapore Cricket Club
Singapore Indoor Stadium
Singapore Post Centre
Sinochem International Oil (S) Pte Ltd
V Hotel Lavender
York Hotel

MALAYSIA

KSL Hot Spring Resort
Seri Omega Private & International School
Pulai Spring Resort
Ibis Style Hotel Nusajaya
Bungalow Residences
Swinburne Tutorial Room, Kuching
LHDN Office, Kuching
Muffi Office, Kuching
Petronas Office, Miri
Museum Gallery, Kuching
U-thant Residence
Menara Summit Subang Jaya
Datai Langkawi
Matrix Office
Alila Bangsar back office
Zouk club
MCKIP sales gallery
Corporate Office @ KL Gateway
Baskin Robbin office
LATAR -Toll plaza office
Dato Raffe Chekku residential
Kastam office
KK Times Square office 1
KK Times Square office 2
Sutera Residency
D'Banyan Residency
Maya Residence

INDONESIA

Atria Hotel Gading Serpong, Tangerang
Aston Anyer Beach Hotel, Banten
Grand Hyatt Jakarta, Jakarta
Keraton at The Plaza, a Luxury Collection Hotel, Jakarta
InterContinental Jakarta Pondok Indah Hotel
Parahyangan Golf Club, Bandung
Bank Indonesia Jayapura, Papua
Yogyakarta Marriott Hotel
Somerset Grand Citra Jakarta
World Harvest Center Dome Karawaci
Sampoerna Strategic Square, Jakarta
The Ritz-Carlton Jakarta, Mega Kuningan
Ashley Hotel, Jakarta
Grand Dafam Rohan, Jogja
Hilton Bali Resort, Bali
Wyndham Tamansari Jivva Resort, Bali
Bank Mega Syariah, Jakarta
Bank of Tokyo (MUFG Bank), Jakarta & Surabaya
DPRD Building, Manado
Garuda Indonesia Executive Lounge, Jakarta
MNC Building, Jakarta
JAGAT Building, Jakarta
InterContinental Bali Resort, Bali
International Islamic Boarding School, Malang

THAILAND

Oriental Hotel (BBQ Kitchen)
Orchid Hotel Phisanulok
Phillips Office
Phuket Residence
Pure Thai Office
Ritz Carlton Residence
Regus Bhiraaj Tower Bangkok
Rungsit University
Shama Hotel Bangkok
The Heritage Boutique Hotel Srinakarin

OTHERS

Hotel Fairmont, Dubai
Sofitel Downtown, Dubai
Bluewaters Mosque Male and Female Prayer Hall, Dubai
Saadiyat Rotana, Abu Dhabi
Amway, Vietnam
Deloitte Office, Yangon Myanmar
French Vietnam Architecture Office, Vietnam
Hoa Sen University, Vietnam
Hour Glass, Vietnam
Mercure Hotel, Yangon Myanmar
Lao Cai Hotel, Vietnam
Park Royal Hotel, Yangon Myanmar
Saigon Centre Service Apartment, Vietnam
Sedona Hotel, Yangon Myanmar
Sheraton Grand Danang Resort, Vietnam
Sofitel Angkor Phokeethra Golf & Spa Resort, Cambodia
Sofitel Plaza, Vietnam
Melia Ho Tram at the Hamptons, Vietnam
Traders Hotel, Yangon Myanmar
Myanmar Embassy, Myanmar

GOODRICH Headquarters

SINGAPORE (GLOBAL HQ)

GOODRICH GLOBAL PTE LTD
Goodrich Building,
8 Changi South Lane #05-01, Singapore 486113
T: (+65) 6787 8787 | F: (+65) 6788 8733
E: info@goodrichglobal.com

GOODRICH GALLERY SINGAPORE
Goodrich Building,
8 Changi South Lane #01-01, Singapore 486113
T: (+65) 6788 6868 | F: (65) 6586 8794
E: gallery@goodrichglobal.com.sg



GOODRICH Regional Offices & Galleries

MALAYSIA

JOHOR BAHRU, JOHOR (OFFICE)
Goodrich Global Sdn. Bhd
Infinity 8 Reserve Eco Palladium (Block A)
A-04-01, Pusat Perdagangan Ekoflora,
Jalan Ekoflora 7/3, Taman Ekoflora,
81100 Johor Bahru, Johor
T: (+603) 6201 5757 | F: (+603) 6201 8257 / 8357
E: info@goodrichglobal.com.my

KUALA LUMPUR (OFFICE & GALLERY)
Goodrich Global Sdn. Bhd
Unit M-2-2, Block M, Plaza Damas,
Phase II, Jalan Sri Hartamas 1/70A,
50480 Kuala Lumpur, Malaysia
T: (+603) 6201 5757 | F: (+603) 6201 8257 / 8357
E: info@goodrichglobal.com.my

KUCHING, SARAWAK (OFFICE & GALLERY)
Goodrich Global Sdn. Bhd
No. 527 Ground Floor,
Jalan Ang Cheng Ho,
93100 Kuching, Sarawak, Malaysia
T: (+6082) 415 757 / 425 757 | F: (+6082) 255 757
E: info@goodrichglobal.com.my

THAILAND

BANGKOK (OFFICE)
Sangetsu Goodrich (Thailand) Co., Ltd.
23/77 Sorachai Building 20th Floor,
Soi Sukhumvit 63, Sukhumvit Road,
Klongton Nua, Wattana, Bangkok 10110
T: (66) 2115 1838 | F: (66) 2115 1354
E: info@sangetsu-goodrich.co.th

BANGKOK (GALLERY)
Sangetsu Goodrich Gallery Thailand
58 Sukhumvit 63, Sukhumvit Road,
Klongton Nua, Wattana, Bangkok 10110
T: (66) 2381 7778 | F: (66) 2381 7773
E: info@sangetsu-goodrich.co.th

VIETNAM

HO CHI MINH CITY (OFFICE & GALLERY)
Sangetsu Goodrich Vietnam Co., Ltd.
2nd Floor, Lant Building, No. 56-58-60 Hai Ba Trung Street,
Ben Nghe Ward, District 1, Ho Chi Minh City, Vietnam
T: +84 (0) 28 3520 2300 | F: +84 (0) 28 3520 2399
E: info@sangetsu-goodrich.vn

INDIA

MUMBAI (OFFICE & GALLERY)
Goodrich Global Furnishing India Pvt. Ltd.
5A/D Wing, Crystal Plaza, Opposite Infinity Mall
Andheri West 400053, India
T: (+91) 22 4264 5757 | F: (+91) 96 5038 5757
E: sumiaya.sharma@goodrichglobal.in

NEW DELHI (OFFICE & GALLERY)
Goodrich Global Furnishing India Pvt. Ltd.
804, 2nd Floor, Arjun Nagar, Kotla Mubarakpur,
Opp. Defence Colony, New Delhi - 110003, India
T: (Office): (+91) 11 4660 5757 | F: (Office): (+91) 96 5038 5757
T: (Gallery): (+91) 98 1106 0557 | F: (Gallery): (+91) 96 5087 6957
E: vincent.sandanadas@goodrichglobal.in

INDONESIA

JAKARTA (OFFICE)
Goodrich Suites Jakarta 2nd Floor
Jl. Pangeran Antasari No. 60, Cipete Utara,
Jakarta Selatan 12150, DKI Jakarta, Indonesia
T: (+62 21) 722 4345 | F: (+62 21) 724 6360
E: info@goodrichglobal.co.id

JAKARTA ANTASARI (GALLERY)
Goodrich Suites Jakarta 1st Floor,
Jl. Pangeran Antasari No. 60, Cipete Utara,
Jakarta Selatan 12150, DKI Jakarta, Indonesia
T: (+62 21) 725 5065
E: info@goodrichglobal.co.id

JAKARTA FATMAWATI (GALLERY)
Jl. RS Fatmawati No. 32B,
Jakarta Selatan 12410, DKI Jakarta, Indonesia
T: (+62 21) 750 7508 | F: (+62 21) 766 6281
E: info@goodrichglobal.co.id

MALANG (OFFICE & GALLERY)
Terusan Dieng No. 39, Pisang Candi,
Sukun - Malang, Jawa Timur 65146, Indonesia
T: (+62 341) 563 500 | F: (+62 341) 562 141
E: info@goodrichglobal.co.id

SEMARANG (OFFICE & GALLERY)
Jl. Raung No. 8 Kec. Gajah Mungkur
Semarang Jawa Tengah, Indonesia
T: (024) 850 20 63
E: info@goodrichglobal.co.id

SERPONG BSD (OFFICE & GALLERY)
Ruko Mendrisio 2B No. 26 - 27, Jl.
Boulevard Illago (BSD Raya Utama)
BSD Serpong 15332, Tangerang - Banten
T: (+62 21) 290 01036 / 40 | F: (+62 21) 290 01016
E: info@goodrichglobal.co.id

SURABAYA (OFFICE & GALLERY)
Jl. Jaksu Agung Suprpto No 24 Surabaya, Indonesia
T: (+031) 99260046
E: info@goodrichglobal.co.id

UNITED ARAB EMIRATES

DUBAI (OFFICE & WAREHOUSE)
Goodrich Global Trading LLC
Unit 1-13 Plot 598-1149,
Warehouse No. 6, Dubai Investment Park 1,
P.O. Box 304, Dubai United Arab Emirates
T: (+971) 4889 5770 | F: (+971) 4889 5771
E: info@goodrichglobal.ae

CHINA

BEIJING (OFFICE)
Sangetsu Goodrich China Co., Ltd.
Rm.2106, A Block North Tower SOHO Shang Du,
8 East Bridge Road, Chaoyang District,
Beijing 100020, China-PRC
T: (+8610) 58693577 / 58693578 | F: (+8610) 6569 6893
E: info_beijing@goodrichglobal.com.cn

GUANGZHOU (OFFICE)
Sangetsu Goodrich China Co., Ltd.
Room 1303, Tower B, Zhongtai International Square,
No.161, Linhe Xi road, Tianhe District, Guangzhou,
Guangdong, 510610, China-PRC
T: (+8620) 3820 2933

SHANGHAI (OFFICE)
Sangetsu Goodrich China Co., Ltd.
25F, 137 Lane, XianXia Road,
ShengGao International Tower, ChangNing Area,
Shanghai 200051, China-PRC
T: (+8621) 6486 8877 | F: (+8621) 6469 1116
E: info_shanghai@goodrichglobal.com.cn

WUJIANG (OFFICE & GALLERY)
Sangetsu Goodrich China Co., Ltd. (Office)
Goodrich Innovation Hub (Gallery)
No. 788 Panlong Road,
Wujiang Economic Development Zone,
Jiangsu Province 215200, China-PRC
T: (+86512) 8687 5757 | F: (+86512) 8687 1202
E: info@goodrichglobal.com.cn

HONG KONG (CHINA)

HONG KONG (OFFICE & GALLERY)
Goodrich Global Ltd.
Units 902-904, 9/F., Tower 1, Cheung Sha Wan Plaza,
833 Cheung Sha Wan Road, Kowloon, Hong Kong
(Lai Chi Kok MTR Exit A)
T: (+852) 2668 5757
E: info@goodrichglobal.com.hk

Stay Connected - www.goodrichglobal.com | info@goodrichglobal.com

[f](#) /Goodrich.Global.Singapore [ig](#) /goodrich_global [in](#) /GoodrichGlobal [yt](#) /goodrichglobal
[t](#) /GoodrichGlobal [p](#) /goodrichglobal [yt](#) /GoodrichGlobalOfficial

SINGAPORE [HQ] | MALAYSIA | THAILAND | VIETNAM | MYANMAR | INDIA | INDONESIA | UNITED ARAB EMIRATES | PHILIPPINES | CHINA | HONG KONG (CHINA)

Copyright © 2023 Goodrich Global. All rights reserved.