

# PREMIERFLOOR

COAST | CONSTANT | COVE

2024 - 2026



# Technical Specification

<b>Collection Name</b>	Coast/Constant/Cove
<b>Yarn</b>	100% Nylon 6
<b>Construction</b>	Colourpoint
<b>Dyed Method</b>	Solution Dyed
<b>Gauge</b>	1/11 inch
<b>Stitches Per Inch</b>	11 per inch
<b>Pile Height</b>	4.0 mm+/-0.5 mm
<b>Total Thickness</b>	8.5 mm+/-0.5 mm
<b>Pile Weight</b>	24 oz/sy (816 gm/sm)
<b>Total Weight</b>	100 oz/sy (3500 gm/sm)
<b>Secondary Backing</b>	<b>PVC FREE- ECOTEC®</b> (80% post-consumer PET bottles)

<b>Primary Backing</b>	Non-woven
<b>Tile Size</b>	50 cm x 100 cm
<b>Packing</b>	16 pcs(8sm/box)
<b>Colorfastness</b>	Grade 5 = No Change (AATCC 16)
<b>Flammability</b>	Class I (ASTM E648)
<b>Smoke Density</b>	Passed (ASTM E662)
<b>Static Propensity</b>	≤3.5 kV (AATCC-134)
<b>Sound Absorption</b>	ASTM C423 NRC 0.25 or Higher
<b>SGBC</b>	Leader
<b>Declare Label</b>	Declare Certified
<b>Warranty</b>	10 Years
<b>Wear Classification</b>	Heavy

## Installation Methods:

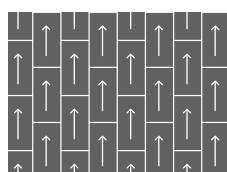

Ashlar

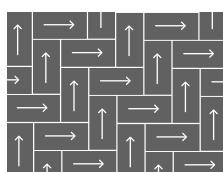

Herringbone

- \* Specifications are based on average normal manufacturing tolerances, variations do not affect product performance. As with all quality carpets, slight variations in colors may occur from dye lot to dye lot.
- \* Protective chair pads are recommended under office chairs with roller castors to preserve appearance retention and to avoid excessive wear.
- \* As with all dyed products, colors are subject to dye lot variations.

## ECOTEC®

Carpet Tile Backing

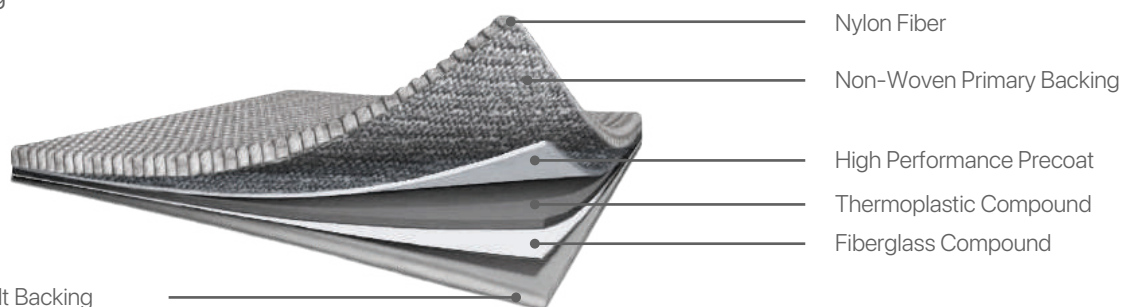

ECOTEC® Felt Backing  
(recycled from PET drinking bottles)

### ADVANTAGES :

- Eco friendly
- 100% recyclable
- Cushioning effect absorbs foot impact and enhances carpet durability
- Superior sound absorbency results in quieter environment
- Soft cushion effect enhances walking comfort and reduces leg fatigue.
- Clean indoor air quality
- Superior dimensional stability
- PVC Free, bitumen free

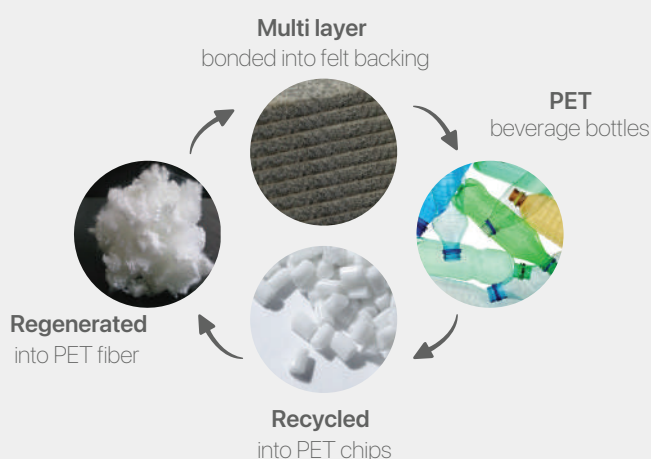

Coast

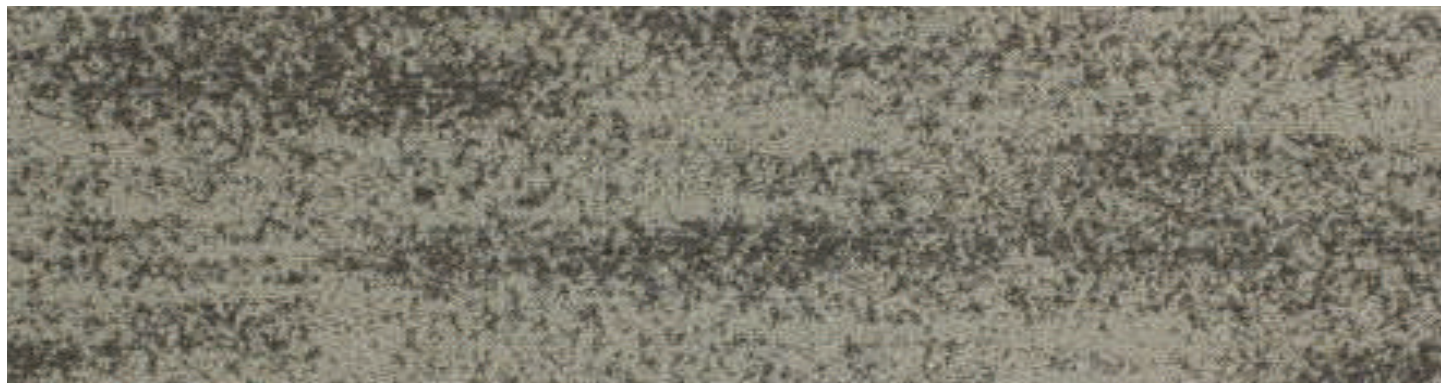

CST08 Sand

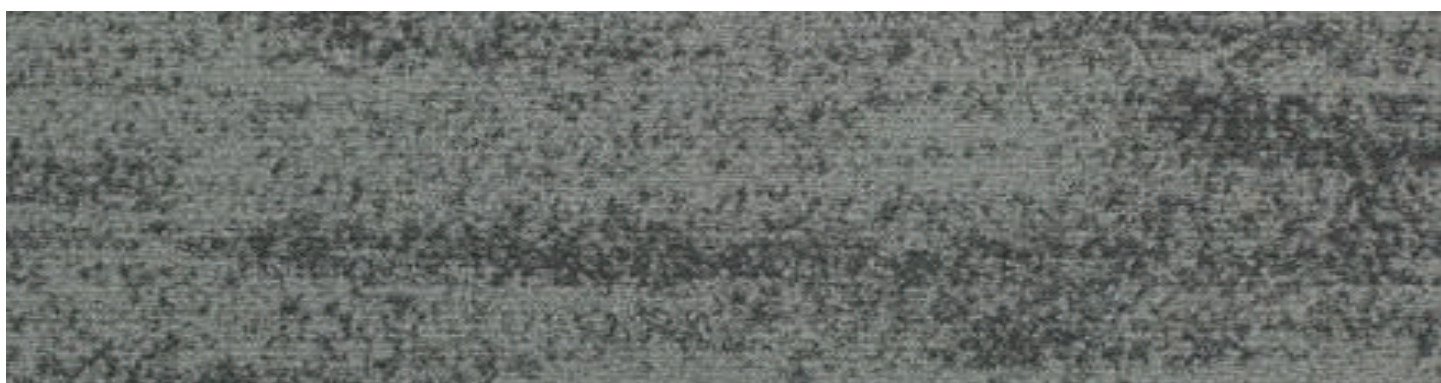

CST16 Coin



CST02 Graphite

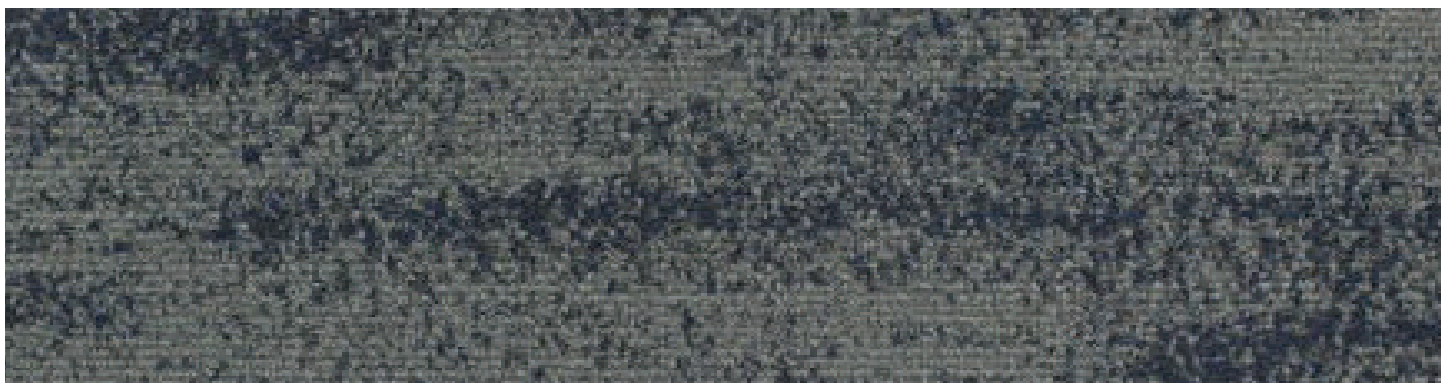

CST15 Denim

Constant

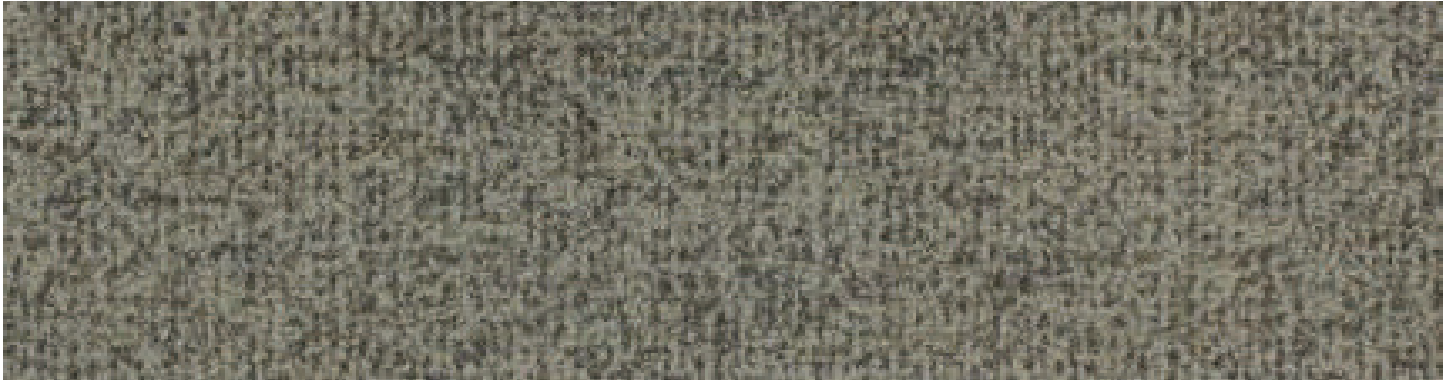

**CN08** Sand



**CN16** Coin



**CN02** Graphite

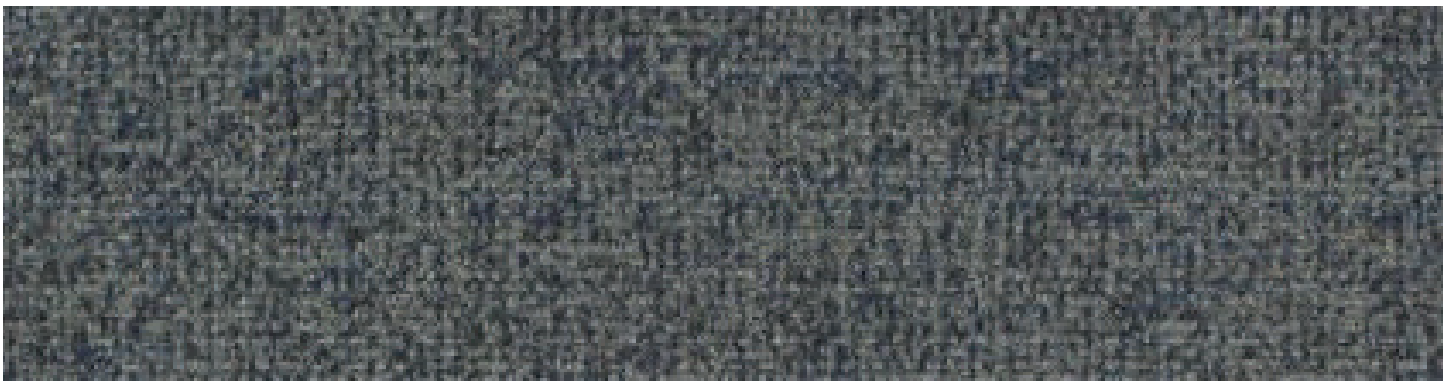

**CN15** Denim



Cove

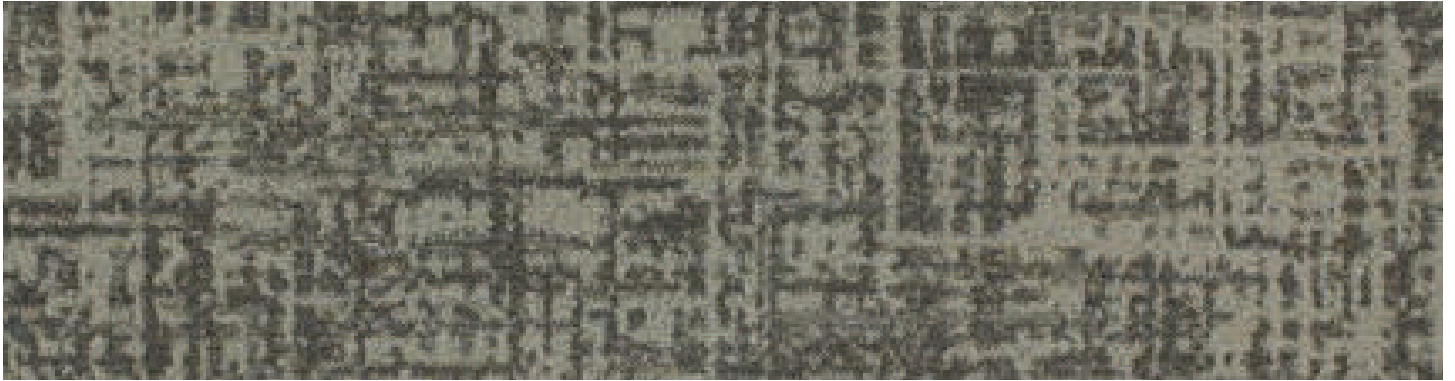

**CVE08** Sand



**CVE16** Coin



**CVE02** Graphite

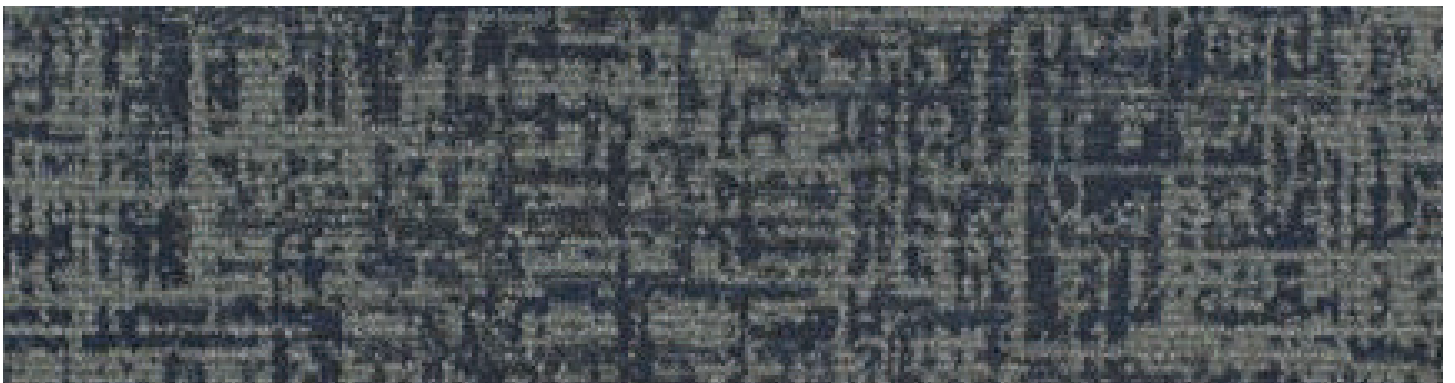

**CVE15** Denim



Ashlar



**Collection** Cove  
**Item Name** CVE02 Graphite

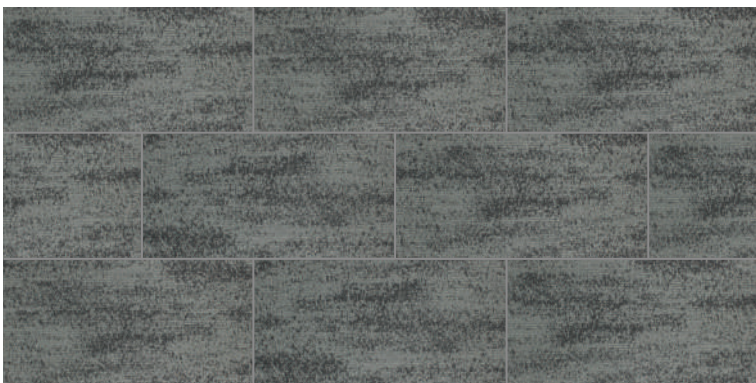

**Collection** Coast  
**Item Name** CST16 Coin





Ashlar



**Collection**  
**Item Name**

Constant  
CN02 Graphite





Ashlar



**Collection** Constant  
**Item Name** CN08 Sand

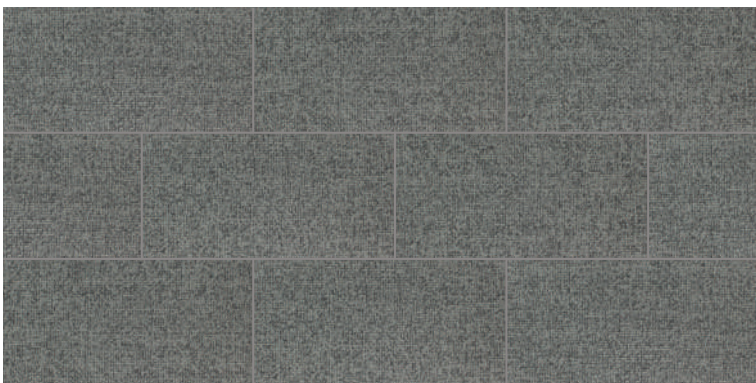

**Collection** Constant  
**Item Name** CN16 Coin





Herringbone

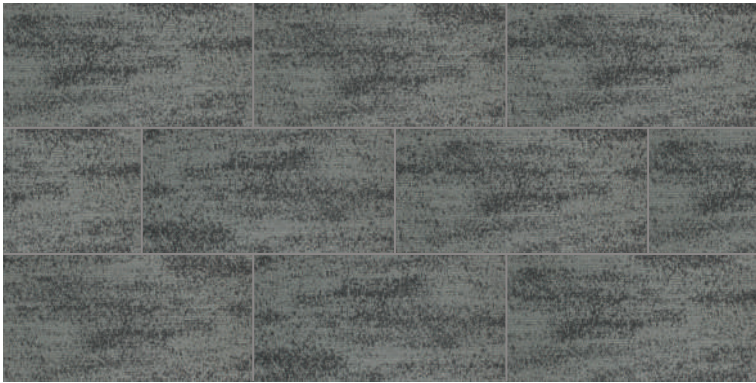

**Collection** Coast  
**Item Name** CST16 Coin

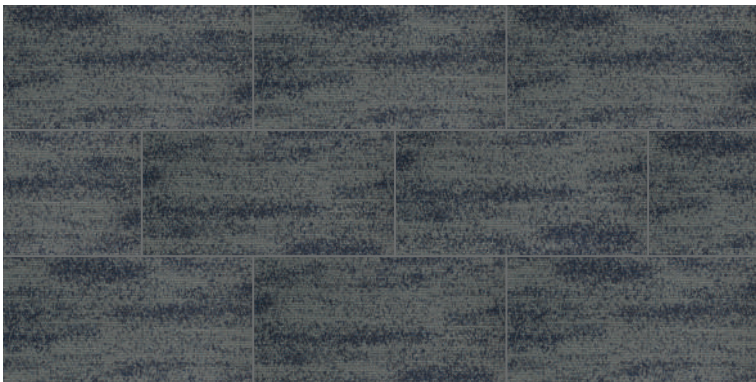

**Collection** Coast  
**Item Name** CST15 Denim





Ashlar

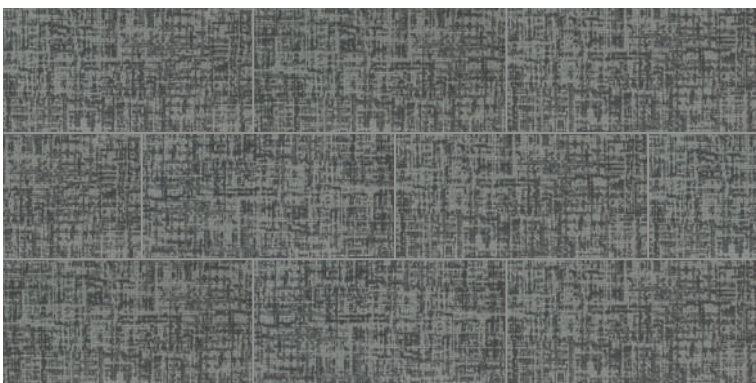

**Collection**  
**Item Name**

Cove  
CVE16 Coin





Ashlar

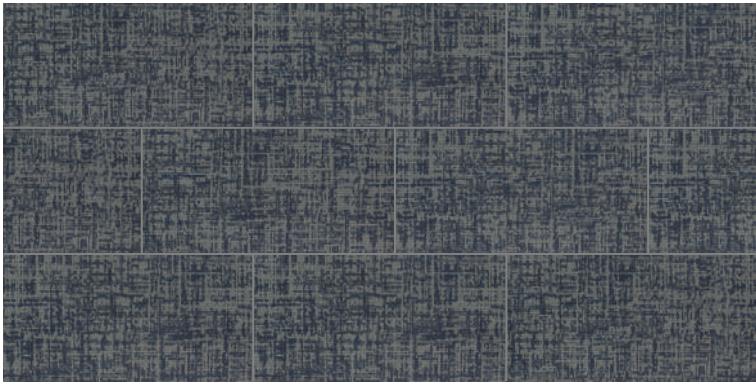

**Collection** Cove  
**Item Name** CVE15 Denim

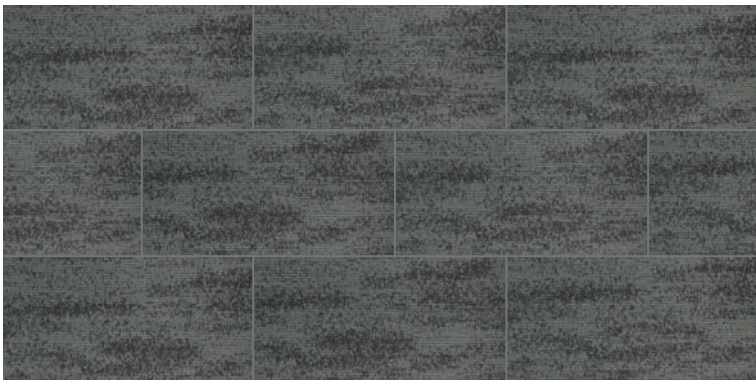

**Collection Name** Coast  
CST02 Graphite





Ashlar



**Collection**  
**Item Name**

Constant  
CN08 Sand





Ashlar

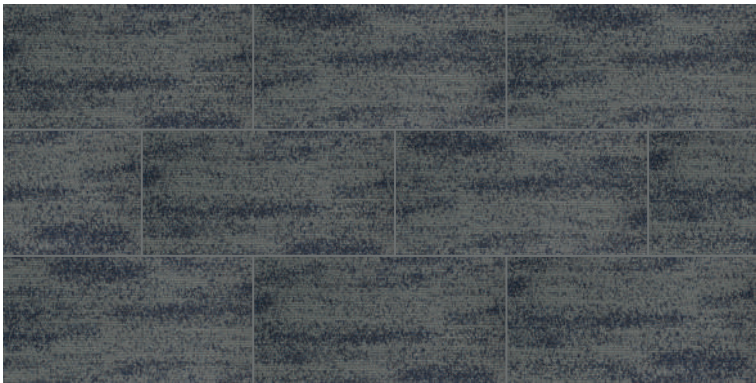

**Collection Name**

Coast  
CST15 Denim

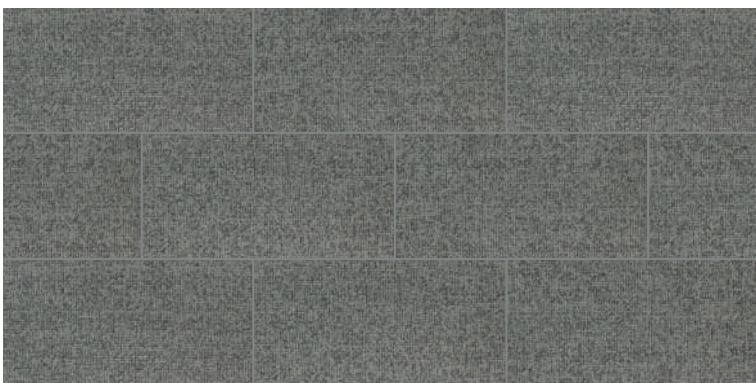

**Collection Name**

Constant  
CN16 Coin



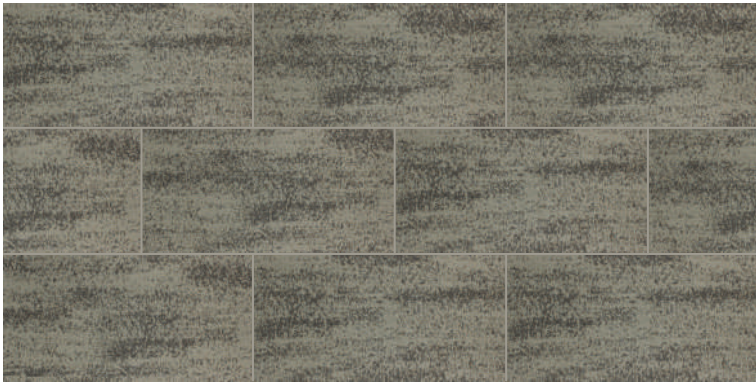

**Collection** Coast  
**Item Name** CST08 Sand



**Collection** Cove  
**Item Name** CVE08 Sand





Ashlar



**Collection**  
**Item Name**

Constant  
CN15 Denim



**Stay Connected**

[www.goodrichglobal.com](http://www.goodrichglobal.com) | [info@goodrichglobal.com](mailto:info@goodrichglobal.com)

 [/goodrich\\_global](https://twitter.com/goodrich_global)

 [/goodrichglobal](https://www.pinterest.com/goodrichglobal)

 [/Goodrich.Global.Singapore](https://www.facebook.com/Goodrich.Global.Singapore)

 [/Goodrich.Global](https://www.linkedin.com/company/Goodrich.Global)

 [/goodrichglobal](https://www.youtube.com/goodrichglobal)

 [/GoodrichGlobalOfficial](https://www.instagram.com/GoodrichGlobalOfficial)