

 Mohawk Group

2024 CATALOG

CHINA MADE CARPETS



BELIEVE IN BETTER™



Mohawk Group

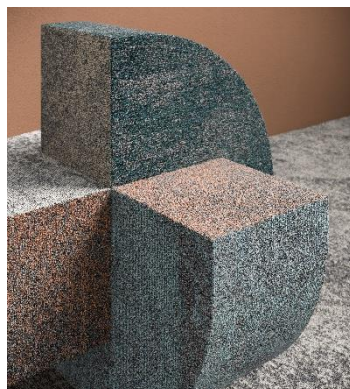
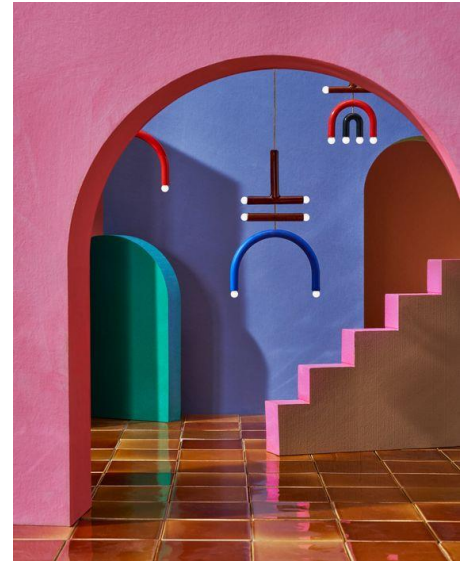











DESIGN

Tufted Pile Weight:	15oz/yd2 (508 g/m2)
Product Type:	Tile
Construction:	Tufted
Surface Texture:	Textured Patterned Multi-Colored Loop
Gauge:	1/12(47.00 rows per 10 cm)
Density:	6,752
Weight Density:	106,146
Stitches Per Inch:	12.0 (47.24 per 10 cm)
Finished Pile Thickness:	2.51 mm
Total Thickness	6.9 mm
Dye Method:	Solution Dyed
Backing Material:	EcoFlex ICT
Fiber Type:	Colorstrand® SD Nylon
Pattern Repeat:	Not Applicable
Size:	24" x 24" (0.609 m x 0.609 m)
Installation Method:	Vertical Ashlar, Quarter Turn, Multi Directional
Stain Release Technology:	Sentry Plus Stain Protection
Soil Release Technology:	Sentry Soil Protection
Foot Traffic Recommendation TARR:	Heavy

SUSTAINABILITY

IAQ Green Label Plus:	CRI Green Label Plus GLP1171
NSF 140:	EcoFlex ICT - NSF 140 Gold
Declare Label:	Declared

PERFORMANCE

Static:	AATCC-134 Under 3.5 KV
Flammability:	ASTM E 648 Class 1(Glue Down)
Smoke Density:	ASTM E 662 Less than 450

SERVICE

Warranties:	Lifetime Limited Carpet Tile Warranty
-------------	---------------------------------------

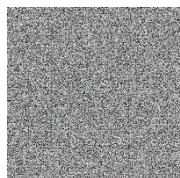

556A
Filtered



556B
Filtered



556C
Filtered

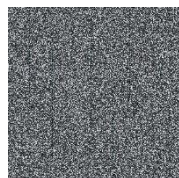

956A
Tangent Teal



956B
Tangent Teal



956C
Tangent Teal

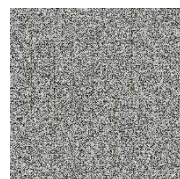

656A
Jungle

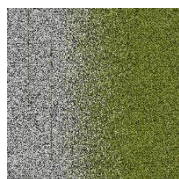

656B
Jungle



656C
Jungle

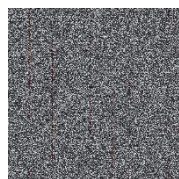

943A
Fractal Fire



943B
Fractal Fire

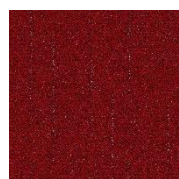

943C
Fractal Fire

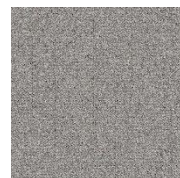

751A
Oatmeal



751B
Oatmeal



751C
Oatmeal

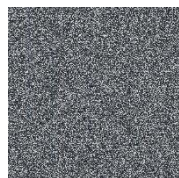

945A
Infinity Indigo

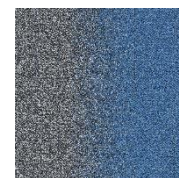

945B
Infinity Indigo



945C
Infinity Indigo

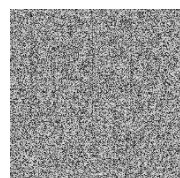

955A
Grey Metal

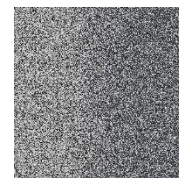

955B
Grey Metal

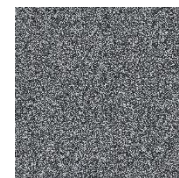

955C
Grey Metal





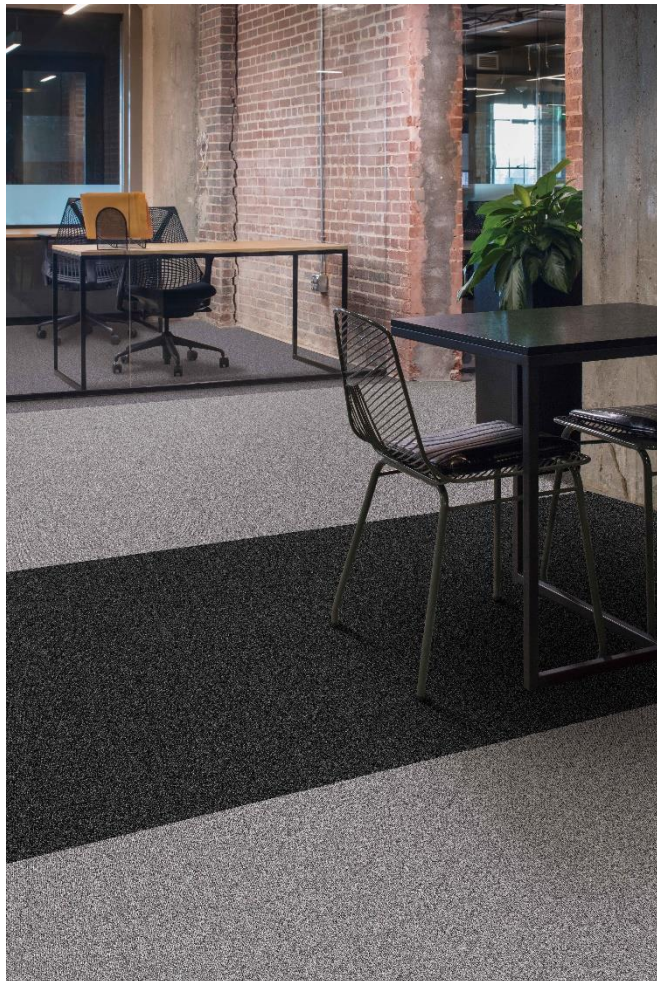

DESIGN

Tufted Pile Weight:	15oz/yd ² (508 g/m ²)
Product Type:	Tile
Construction:	Tufted
Surface Texture:	Textured Patterned Multi-Colored Loop
Gauge:	1/12 (47.00 rows per 10 cm)
Density:	6,181
Weight Density:	105,077
Stitches Per Inch:	12.0 (47.24 per 10 cm)
Finished Pile Thickness:	2.51 mm
Total Thickness:	6.51 mm
Dye Method:	Solution Dyed
Backing Material:	EcoFlex ICT
Fiber Type:	Colorstrand® SD Nylon
Pattern Repeat:	Not Applicable
Size:	24" x 24" (0.609 m x 0.609 m)
Installation Method:	Vertical Ashlar, Quarter Turn, Multi Directional
Stain Release Technology:	Sentry Plus Stain Protection
Soil Release Technology:	Sentry Soil Protection
Foot Traffic Recommendation TARR:	Heavy

SUSTAINABILITY

IAQ Green Label Plus:	CRI Green Label Plus GLP1171
NSF 140:	EcoFlex ICT - NSF 140 Gold
Declare Label:	Declared

PERFORMANCE

Static:	AATCC-134 Under 3.5 KV
Flammability:	ASTM E 648 Class 1(Glue Down)
Smoke Density:	ASTM E 662 Less than 450

SERVICE

Warranties:	Lifetime Limited Carpet Tile Warranty
-------------	---------------------------------------

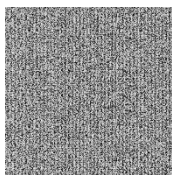

959
PEWTER

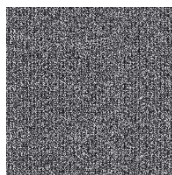

979
IRON

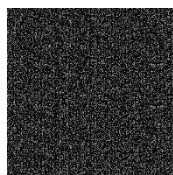

989
JET

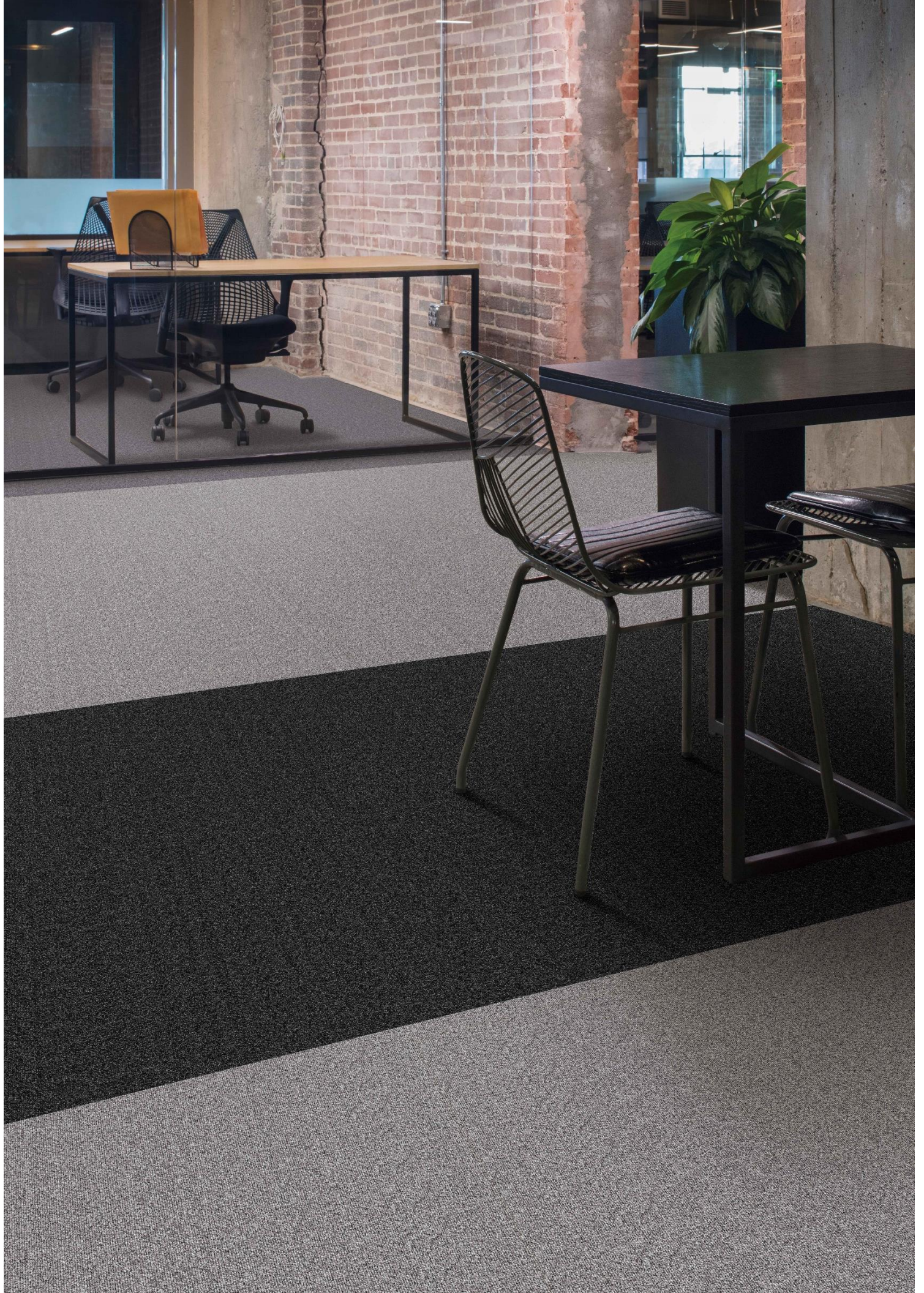

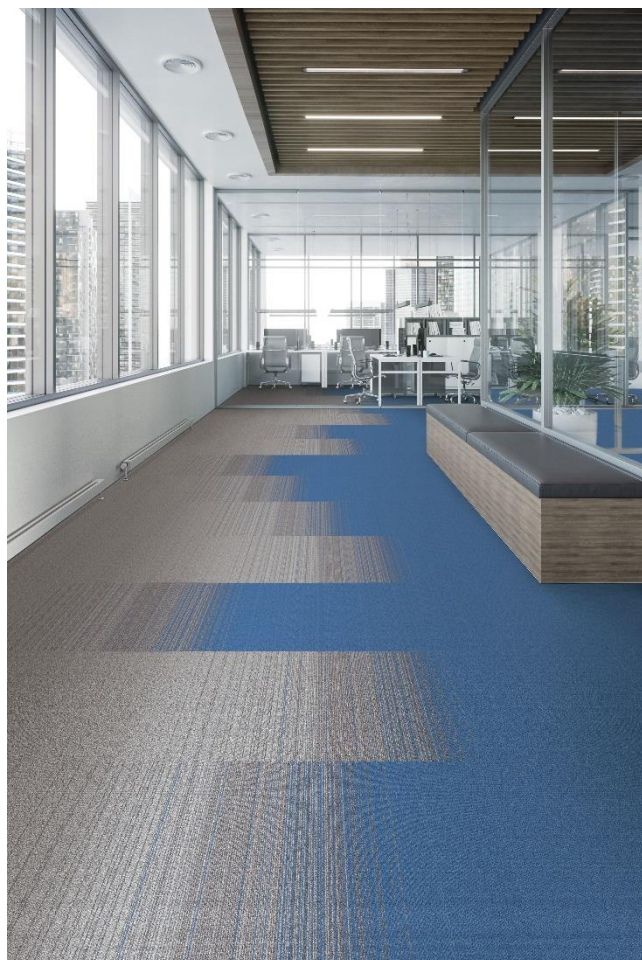

DESIGN

Tufted Pile Weight:	15oz/yd ² (508 g/m ²)
Product Type:	Tile
Construction:	Tufted
Surface Texture:	Textured Patterned Multi-Colored Loop
Gauge:	1/12 (47.00 rows per 10 cm)
Density:	6,181
Weight Density:	105,077
Stitches Per Inch:	12.0 (47.24 per 10 cm)
Finished Pile Thickness:	2.51 mm
Total Thickness:	6.51 mm
Dye Method:	Solution Dyed
Backing Material:	EcoFlex ICT
Fiber Type:	Colorstrand® SD Nylon
Pattern Repeat:	Not Applicable
Size:	24" x 24" (0.609 m x 0.609 m)
Installation Method:	Vertical Ashlar, Quarter Turn, Multi Directional
Stain Release Technology:	Sentry Plus Stain Protection
Soil Release Technology:	Sentry Soil Protection
Foot Traffic Recommendation TARR:	Heavy

SUSTAINABILITY

IAQ Green Label Plus:	CRI Green Label Plus GLP1171
NSF 140:	EcoFlex ICT - NSF 140 Gold
Declare Label:	Declared

PERFORMANCE

Static:	AATCC-134 Under 3.5 KV
Flammability:	ASTM E 648 Class 1(Glue Down)
Smoke Density:	ASTM E 662 Less than 450

SERVICE

Warranties:	Lifetime Limited Carpet Tile Warranty
-------------	---------------------------------------

MG22002 GRADIENT



556 FILTERED



656 JUNGLE



141 SUNLIGHT



252 SOLAR

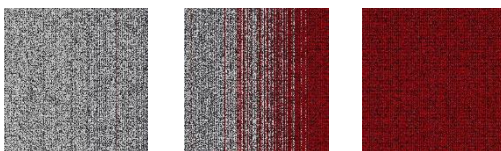

373 ATOMIC



545 AQUARIUS

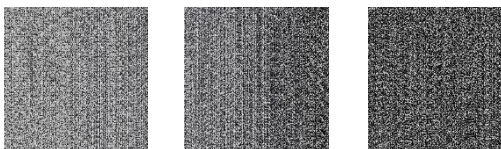

939 PLATINUM

MG22003 GRADIENT

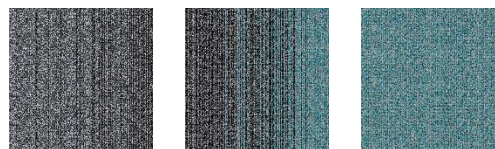

556 FILTERED

MG22004 GRADIENT

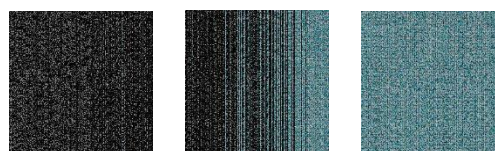

556 FILTERED

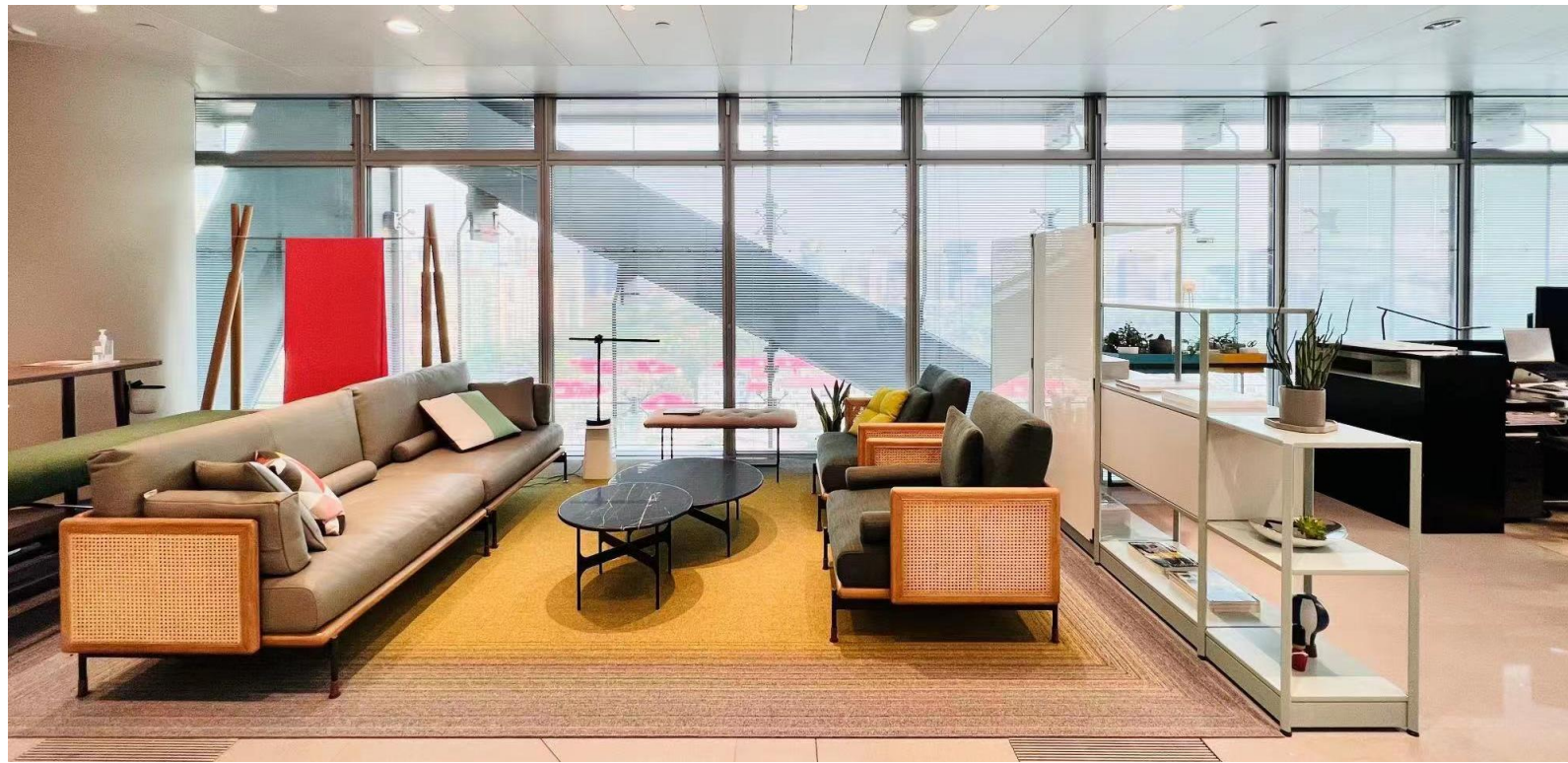





DESIGN

Tufted Pile Weight:	15oz/yd ² (508 g/m ²)
Product Type:	Tile
Construction:	Tufted
Surface Texture:	Textured Patterned Multi-Colored Loop
Gauge:	1/12 (47.00 rows per 10 cm)
Density:	6,181
Weight Density:	105,077
Stitches Per Inch:	12.0 (47.24 per 10 cm)
Finished Pile Thickness:	2.71 mm
Total Thickness:	6.71 mm
Dye Method:	Solution Dyed
Backing Material:	EcoFlex ICT
Fiber Type:	Colorstrand® SD Nylon
Pattern Repeat:	Not Applicable
Size:	24" x 24" (0.609 m x 0.609 m)
Installation Method:	Vertical Ashlar, Quarter Turn, Multi Directional
Stain Release Technology: Soil Release	Sentry Plus Stain Protection
Technology:	Sentry Soil Protection
Foot Traffic Recommendation TARR:	Heavy

SUSTAINABILITY

IAQ Green Label Plus:	CRI Green Label Plus GLP1171
NSF 140:	EcoFlex ICT - NSF 140 Gold
Declare Label:	Declared

PERFORMANCE

Static:	AATCC-134 Under 3.5 KV
Flammability:	ASTM E 648 Class 1 (Glue Down)
Smoke Density:	ASTM E 662 Less than 450

SERVICE

Warranties:	Lifetime Limited Carpet Tile Warranty
-------------	---------------------------------------



878
Dark Taupe

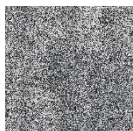

959
Medium Grey



989
Dark Grey





DESIGN

Tufted Pile Weight:	15oz/yd ² (508 g/m ²)
Product Type:	Tile
Construction:	Tufted
Surface Texture:	Textured Patterned Multi-Colored Loop
Gauge:	1/12 (47.00 rows per 10 cm)
Density:	6,181
Weight Density:	105,077
Stitches Per Inch:	12.0 (47.24 per 10 cm)
Finished Pile Thickness:	2.71 mm
Total Thickness:	6.71 mm
Dye Method:	Solution Dyed
Backing Material:	EcoFlex ICT
Fiber Type:	Colorstrand® SD Nylon
Pattern Repeat:	Not Applicable
Size:	24" x 24" (0.609 m x 0.609 m)
Installation Method:	Vertical Ashlar, Quarter Turn, Multi Directional
Stain Release Technology: Soil Release	Sentry Plus Stain Protection
Technology:	Sentry Soil Protection
Foot Traffic Recommendation TARR:	Heavy

SUSTAINABILITY

IAQ Green Label Plus:	CRI Green Label Plus GLP1171
NSF 140:	EcoFlex ICT - NSF 140 Gold
Declare Label:	Declared

PERFORMANCE

Static:	AATCC-134 Under 3.5 KV
Flammability:	ASTM E 648 Class 1 (Glue Down)
Smoke Density:	ASTM E 662 Less than 450

SERVICE

Warranties:	Lifetime Limited Carpet Tile Warranty
-------------	---------------------------------------



878
Dark Taupe

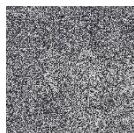

959
Medium Grey

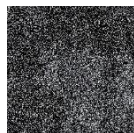

989
Dark Grey



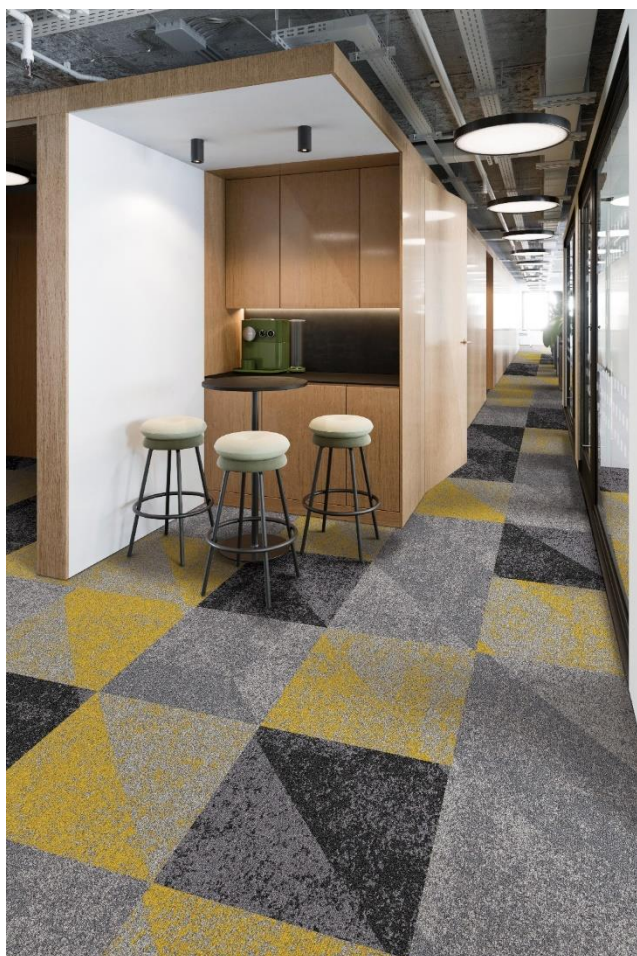

DESIGN

Tufted Pile Weight:	15oz/yd2 (508 g/m2)
Product Type:	Tile
Construction:	Tufted
Surface Texture:	Textured Patterned Multi-Colored Loop
Gauge:	1/12 (47.00 rows per 10 cm)
Density:	6,181
Weight Density:	105,077
Stitches Per Inch:	12.0 (47.24 per 10 cm)
Finished Pile Thickness:	2.71 mm
Total Thickness:	6.71 mm
Dye Method:	Solution Dyed
Backing Material:	EcoFlex ICT
Fiber Type:	Colorstrand® SD Nylon
Pattern Repeat:	Not Applicable
Size:	24" x 24" (0.609 m x 0.609 m)
Installation Method:	Vertical Ashlar, Quarter Turn, Multi Directional
Stain Release Technology: Soil Release	Sentry Plus Stain Protection
Technology:	Sentry Soil Protection
Foot Traffic Recommendation TARR:	Heavy

SUSTAINABILITY

IAQ Green Label Plus:	CRI Green Label Plus GLP1171
NSF 140:	EcoFlex ICT - NSF 140 Gold
Declare Label:	Declared

PERFORMANCE

Static:	AATCC-134 Under 3.5 KV
Flammability:	ASTM E 648 Class 1 (Glue Down)
Smoke Density:	ASTM E 662 Less than 450

SERVICE

Warranties:	Lifetime Limited Carpet Tile Warranty
-------------	---------------------------------------



878



959



989



911



912



913



915



916



918



919



931



932



933

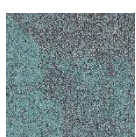

935



936



938

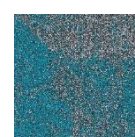

939



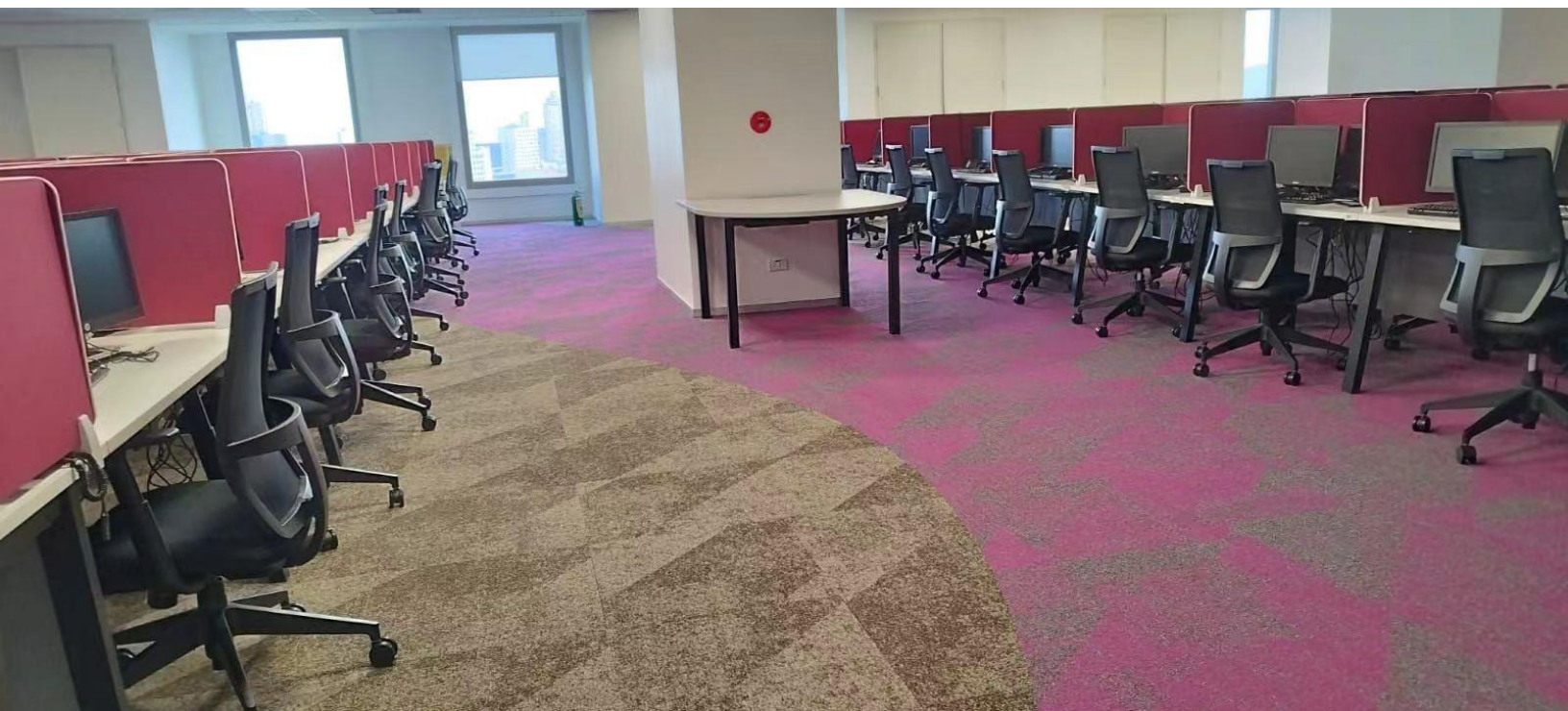

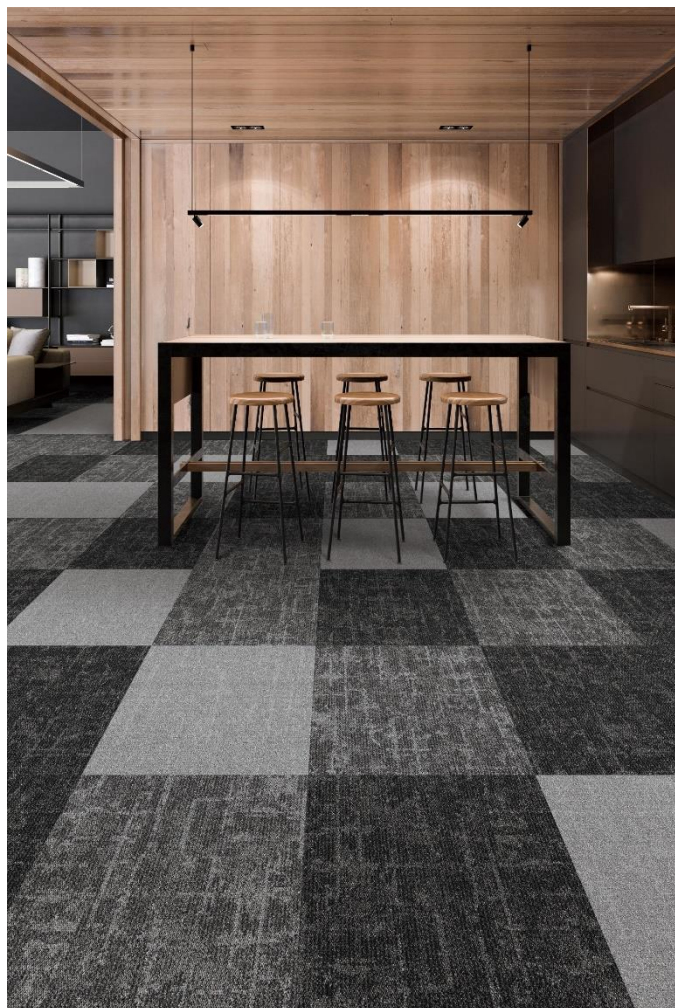

DESIGN

Tufted Pile Weight:	15oz/yd ² (508 g/m ²)
Product Type:	Tile
Construction:	Tufted
Surface Texture:	Textured Patterned Multi-Colored Loop
Gauge:	1/12 (47.00 rows per 10 cm)
Density:	6,181
Weight Density:	105,077
Stitches Per Inch:	12.0 (47.24 per 10 cm)
Finished Pile Thickness:	2.52 mm
Total Thickness:	6.52mm
Dye Method:	Solution Dyed
Backing Material:	EcoFlex ICT
Fiber Type:	Colorstrand® SD Nylon
Pattern Repeat:	Not Applicable
Size:	24" x 24" (0.609 m x 0.609 m)
Installation Method:	Vertical Ashlar, Quarter Turn, Multi Directional
Stain Release Technology: Soil Release	Sentry Plus Stain Protection
Technology:	Sentry Soil Protection
Foot Traffic Recommendation TARR:	Heavy

SUSTAINABILITY

IAQ Green Label Plus:	CRI Green Label Plus GLP1171
NSF 140:	EcoFlex ICT - NSF 140 Gold
Declare Label:	Declared

PERFORMANCE

Static:	AATCC-134 Under 3.5 KV
Flammability:	ASTM E 648 Class 1 (Glue Down)
Smoke Density:	ASTM E 662 Less than 450

SERVICE

Warranties:	Lifetime Limited Carpet Tile Warranty
-------------	---------------------------------------



535
Cornflower



839
Flaz



859
Taupe

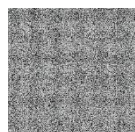

929
Silver

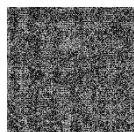

949
Mineral



989
Charcoal



DESIGN

Tufted Pile Weight:	15 oz/yd2 (509 g/m2)
Product Type:	Tile
Construction:	Tufted
Minimum Sq. Yd.:	No Minimum
Surface Texture:	Textured Patterned Loop
Gauge:	1/12 (47.00 rows per 10 cm)
Density:	6,585
Weight Density:	98,780
Stitches Per Inch:	11.0 (43.31 per 10 cm)
Finished Pile Thickness:	.082" (2.08 mm)
Dye Method:	Solution Dyed
Backing Material:	EcoFlex ICT
Fiber Type:	Colorstrand® SD Nylon
Pattern Repeat:	Not Applicable
Size:	24" x 24" (.6096 m x .6096 m)
Installation Method:	Quarter Turn, Monolithic, Vertical Ashlar, Brick Ashlar, Multi Directional
Stain Release Technology:	Sentry Plus Stain Protection
Soil Release Technology:	Sentry Soil Protection
Foot Traffic Recommendation TARR:	Heavy

SUSTAINABILITY

IAQ Green Label Plus:	CRI Green Label Plus GLP1171
NSF 140:	EcoFlex ICT - NSF 140 Gold
Declare Label:	Declared

PERFORMANCE

Static:	AATCC-134 Under 3.5 KV
Flammability:	ASTM E 648 Class 1 (Glue Down)
Smoke Density:	ASTM E 662 Less than 450

SERVICE

Warranties:	Lifetime Limited Carpet Tile Warranty, Lifetime Limited Colorfastness to Light, 10 Year Colorfastness to Atmospheric Contaminants, 10 Year Stain Warranty, 10 Year Limited Static
-------------	---

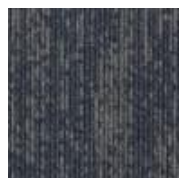
 593
Navy Gray

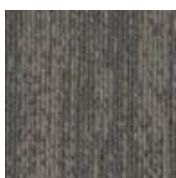
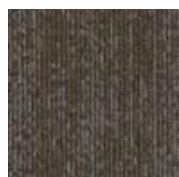
 929
Light Elm

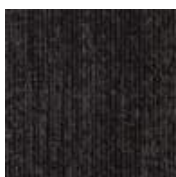
 937
Steel

 948
Brown Oak

 979
Pencil Lead

 989
Charcoal





Sketch Effect Collection

DESIGN

Tufted Pile Weight:	15 oz/yd2 (509 g/m2)
Product Type:	Tile
Construction:	Tufted
Minimum Sq. Yd.:	No Minimum
Surface Texture:	Textured Patterned Loop
Gauge:	1/12 (47.00 rows per 10 cm)
Density:	6,000
Weight Density:	90,000
Stitches Per Inch:	11.0 (43.31 per 10 cm)
Finished Pile Thickness:	.090" (2.29 mm)
Dye Method:	Solution Dyed
Backing Material:	EcoFlex ICT
Fiber Type:	Colorstrand® SD Nylon
Pattern Repeat:	Not Applicable
Size:	24" x 24" (.6096 m x .6096 m)
Installation Method:	Vertical Ashlar, Quarter Turn
Stain Release Technology:	Sentry Plus Stain Protection
Soil Release Technology:	Sentry Soil Protection
Foot Traffic Recommendation TARR:	Heavy

SUSTAINABILITY

IAQ Green Label Plus:	CRI Green Label Plus GLP1171
NSF 140:	EcoFlex ICT - NSF 140 Gold
Declare Label:	Declared

PERFORMANCE

Static:	AATCC-134 Under 3.5 KV
Flammability:	ASTM E 648 Class 1 (Glue Down)
Smoke Density:	ASTM E 662 Less than 450

SERVICE

Warranties:	Lifetime Limited Carpet Tile Warranty, Lifetime Limited Colorfastness to Light, 10 Year Colorfastness to Atmospheric Contaminants, 10 Year Stain Warranty, 10 Year Limited Static
-------------	---

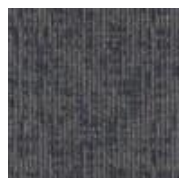

593
Navy Gray

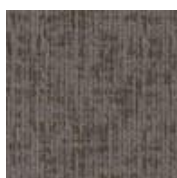

929
Light Elm

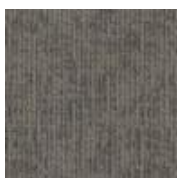

937
Steel

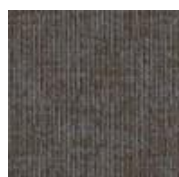

948
Brown Oak

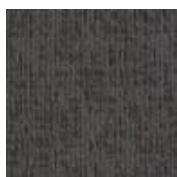

979
Pencil Lead

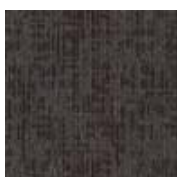

989
Charcoal







DESIGN

Tufted Pile Weight:	15 oz/yd2 (509 g/m2)
Product Type:	Tile
Construction:	Tufted
Minimum Sq. Yd.:	No Minimum
Surface Texture:	Textured Patterned Loop
Gauge:	1/12 (47.00 rows per 10 cm)
Density:	5,192
Weight Density:	77,884
Stitches Per Inch:	11.0 (43.31 per 10 cm)
Finished Pile Thickness:	.104" (2.64 mm)
Dye Method:	Solution Dyed
Backing Material:	EcoFlex ICT
Fiber Type:	Colorstrand® SD Nylon
Pattern Repeat:	Not Applicable
Size:	12" x 36" (.3048 m x .9144 m)
Installation Method:	Half Lap, Plank Half Lap, Herringbone
Stain Release Technology:	EcoSentry Plus Stain Protection
Soil Release Technology:	EcoSentry Soil Protection
Foot Traffic Recommendation TARR:	Heavy

SUSTAINABILITY

IAQ Green Label Plus:	CRI Green Label Plus GLP1171
NSF 140:	EcoFlex ICT - NSF 140 Gold
Declare Label:	Declared

PERFORMANCE

Static:	AATCC-134 Under 3.5 KV
Flammability:	ASTM E 648 Class 1 (Glue Down)
Smoke Density:	ASTM E 662 Less than 450

SERVICE

Warranties:	Lifetime Limited Carpet Tile Warranty, Lifetime Limited Colorfastness to Light, 10 Year Colorfastness to Atmospheric Contaminants, 10 Year Stain Warranty, 10 Year Limited Static
-------------	---



593
Indigo Ink



929
Warm Neutral



937
Wet Cement



948
Rustic Taupe



979
Metal Grey



989
Dark Charcoal







DESIGN

Tufted Pile Weight:	15 oz/yd2 (509 g/m2)
Product Type:	Tile
Construction:	Tufted
Minimum Sq. Yd.:	No Minimum
Surface Texture:	Textured Patterned Loop
Gauge:	1/12 (47.00 rows per 10 cm)
Density:	5,869
Weight Density:	88,043
Stitches Per Inch:	11.2 (44.09 per 10 cm)
Finished Pile Thickness:	.092" (2.34 mm)
Dye Method:	Solution Dyed
Backing Material:	EcoFlex ICT
Fiber Type:	Colorstrand® SD Nylon
Pattern Repeat:	Not Applicable
Size:	12" x 36" (.3048 m x .9144 m)
Installation Method:	Monolithic, Half Lap, Brick Ashlar, Basket Weave, Plank Half Lap, Random, Herringbone
Stain Release Technology:	EcoSentry Plus Stain Protection
Soil Release Technology:	EcoSentry Soil Protection
Foot Traffic Recommendation TARR:	Heavy

SUSTAINABILITY

IAQ Green Label Plus:	CRI Green Label Plus GLP1171
NSF 140:	EcoFlex ICT - NSF 140 Gold
Declare Label:	Declared

PERFORMANCE

Static:	AATCC-134 Under 3.5 KV
Flammability:	ASTM E 648 Class 1 (Glue Down)
Smoke Density:	ASTM E 662 Less than 450

SERVICE

Warranties:	Lifetime Limited Carpet Tile Warranty, Lifetime Limited Colorfastness to Light, 10 Year Colorfastness to Atmospheric Contaminants, 10 Year Stain Warranty, 10 Year Limited Static
-------------	---



593
Indigo Ink



929
Warm Neutral



937
Wet Cement



948
Rustic Taupe



979
Metal Grey



989
Dark Charcoal





Renegade Collection

DESIGN

Tufted Pile Weight:	15.0 oz. per sq. yd. (509 g/m ²)
Product Type:	Tile
Construction:	Tufted
Minimum Sq. Yd.:	No Minimum
Surface Texture:	Textured Patterned Loop
Gauge:	1/12(47.00 rows per 10 cm)
Density:	5,346
Weight Density:	80,198
Stitches Per Inch:	9.8 (38.58 per 10 cm)
Finished Pile Thickness:	.101" (2.57 mm)
Dye Method:	Solution Dyed
Backing Material:	EcoFlex ICT
Fiber Type:	Colorstrand® SD Nylon
Pattern Repeat:	Not Applicable
Size:	24" x 24" (.6096 m x .6096 m)
Installation Method:	Vertical Ashlar, Quarter Turn, Multi Directional, Monolithic, Brick Ashlar
GSA Stain Release Rating:	Pass
Stain Release Technology:	Sentry Plus Stain Protection
Soil Release Technology:	Sentry Soil Protection
Foot Traffic Recommendation TARR:	Severe

SUSTAINABILITY

IAQ Green Label Plus:	CRI Green Label Plus GLP1098
NSF 140:	EcoFlex ICT - NSF 140Gold
Declare Label:	Declared

PERFORMANCE

Static:	AATCC-134 Under 3.5 KV
Flammability:	ASTM E 648 Class 1(Glue Down)
Smoke Density:	ASTM E 662 Less than 450

SERVICE

Warranties:	Lifetime Limited Carpet Tile Warranty, Lifetime Limited Colorfastness to Light, 10 Year Limited Colorfastness to Atmospheric Contaminants, 10 Year Limited Stain Warranty, Lifetime Static
-------------	--



152
Living Fast



358
Thrill Seeker



751
Dare Devil



859
Glory Days



862
Tough Guy



883
Wild Thing



955
Cool Hand



983
Roust About



999
Leather Jacket

* China available color highlighted in red





Renegade Collection

DESIGN

Tufted Pile Weight:	15.0 oz. per sq. yd. (509 g/m2)
Product Type:	Tile
Construction:	Tufted
Minimum Sq. Yd.:	No Minimum
Surface Texture:	Textured Patterned Loop
Gauge:	1/12(47.00 rows per 10 cm)
Density:	5,094
Weight Density:	76,415
Stitches Per Inch:	9.8 (38.58 per 10 cm)
Finished Pile Thickness:	.106" (2.69 mm)
Dye Method:	Solution Dyed
Backing Material:	EcoFlex ICT
Fiber Type:	Colorstrand® SD Nylon
Pattern Repeat:	Not Applicable
Size:	24" x 24" (.6096 m x .6096 m)
Installation Method:	Vertical Ashlar, Quarter Turn, Multi Directional, Monolithic, Brick Ashlar
GSA Stain Release Rating:	Pass
Stain Release Technology:	Sentry Plus Stain Protection
Soil Release Technology:	Sentry Soil Protection
Foot Traffic Recommendation TARR:	Severe

SUSTAINABILITY

IAQ Green Label Plus:	CRI Green Label Plus GLP1098
NSF 140:	EcoFlex ICT - NSF 140Gold
Declare Label:	Declared

PERFORMANCE

Static:	AATCC-134 Under 3.5 KV
Flammability:	ASTM E 648 Class 1(Glue Down)
Smoke Density:	ASTM E 662 Less than 450

SERVICE

Warranties:	Lifetime Limited Carpet Tile Warranty, Lifetime Limited Colorfastness to Light, 10 Year Limited Colorfastness to Atmospheric Contaminants, 10 Year Limited Stain Warranty, Lifetime Static
-------------	--



152
Living Fast



358
Thrill Seeker



751
Dare Devil



859
Glory Days



862
Tough Guy



883
Wild Thing



955
Cool Hand



983
Roust About



999
Leather Jacket

* China available color highlighted in red

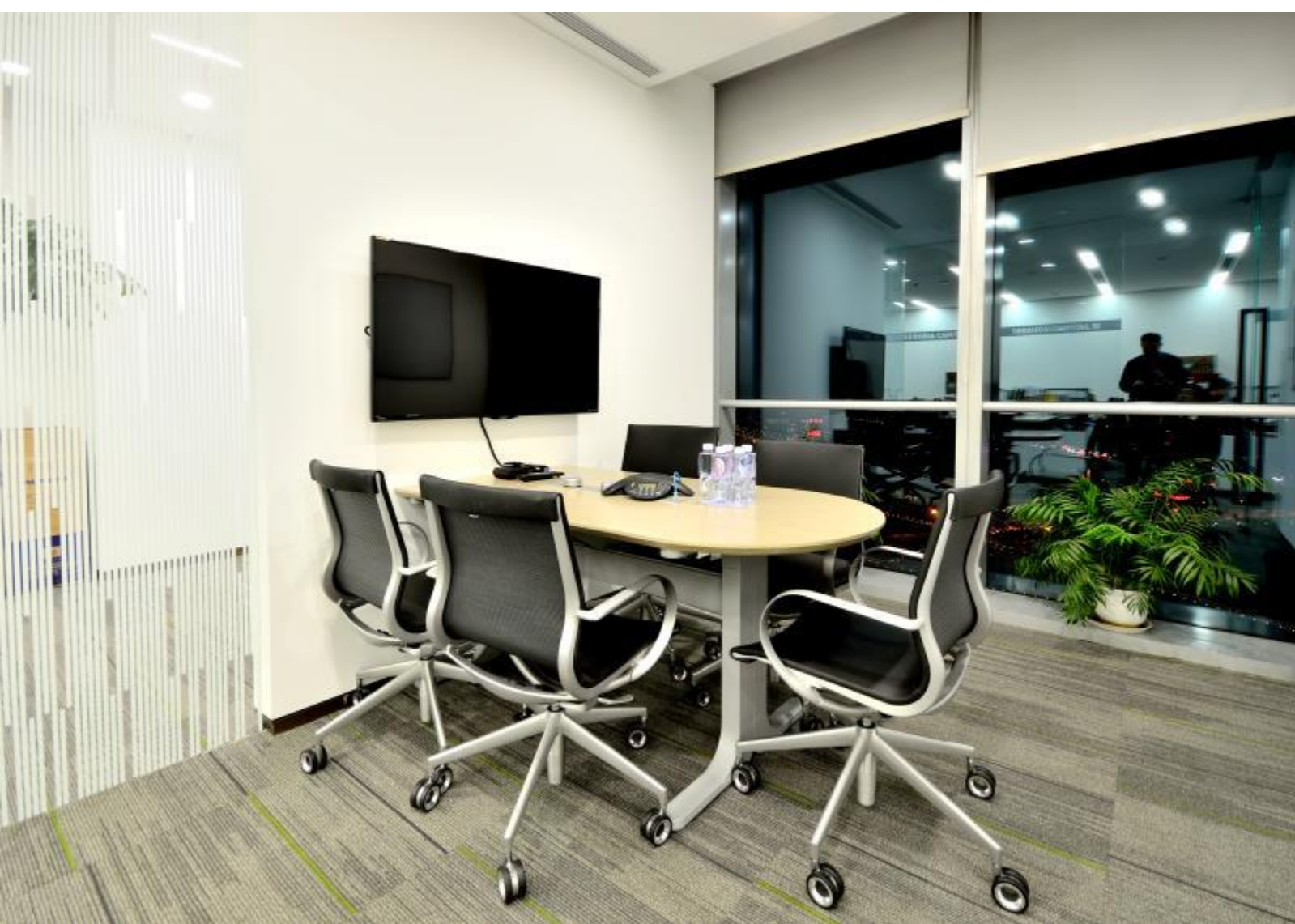
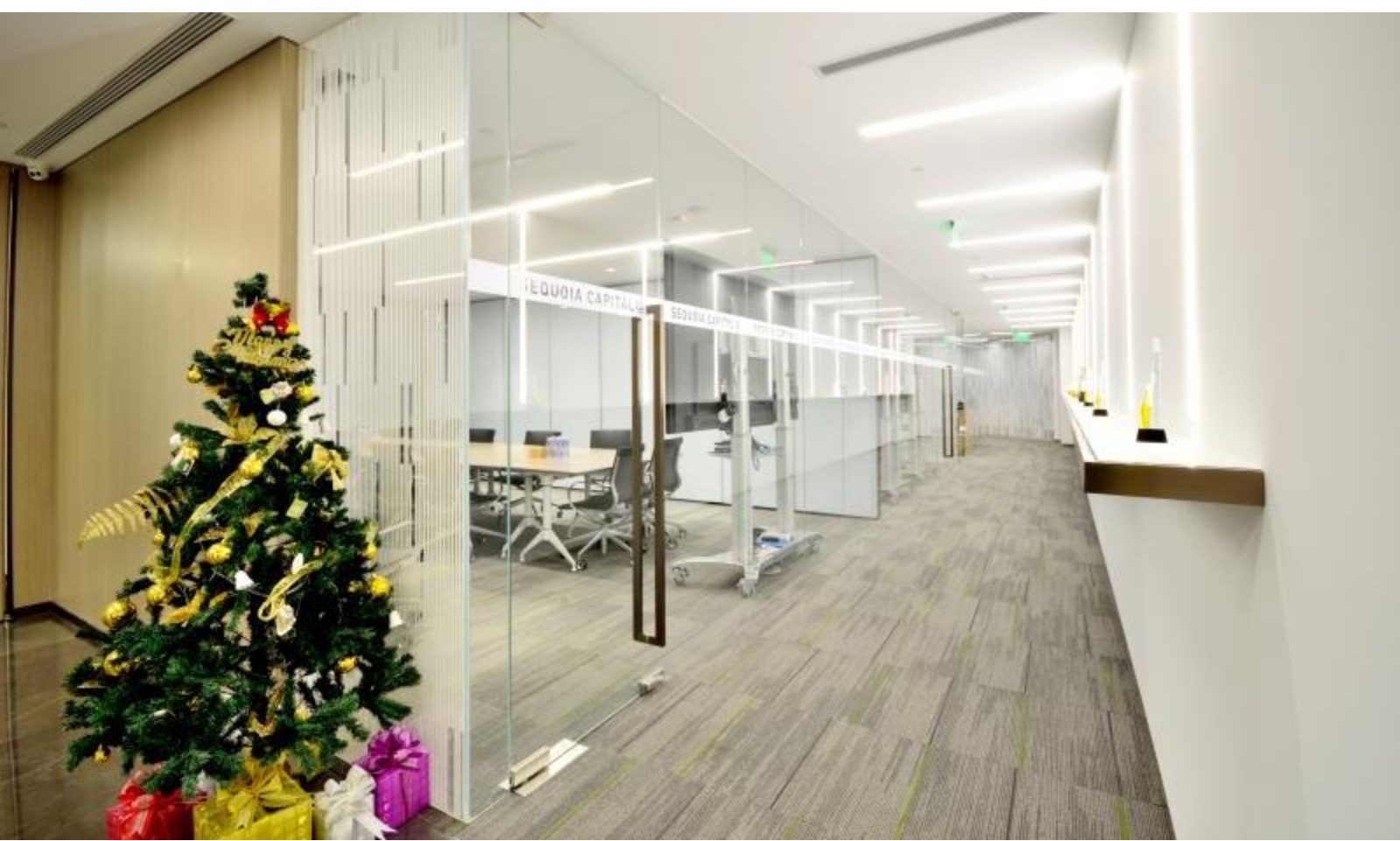



Renegade Collection

DESIGN

Tufted Pile Weight:	15.0 oz. per sq. yd. (509 g/m2)
Product Type:	Tile
Construction:	Tufted
Minimum Sq. Yd.:	No Minimum
Surface Texture:	Textured Patterned Loop
Gauge:	1/12(47.00 rows per 10 cm)
Density:	5,000
Weight Density:	75,000
Stitches Per Inch:	10.2 (40.16 per 10 cm)
Finished Pile Thickness:	.108" (2.74 mm)
Dye Method:	Solution Dyed
Backing Material:	EcoFlex ICT
Fiber Type:	Colorstrand® SD Nylon
Pattern Repeat:	Not Applicable
Size:	24" x 24" (.6096 m x .6096 m)
Installation Method:	Monolithic, Vertical Ashlar, Brick Ashlar, Quarter Turn, Multi Directional
Stain Release Technology:	Sentry Plus Stain Protection
Soil Release Technology:	Sentry Soil Protection
Foot Traffic Recommendation TARR:	Heavy

SUSTAINABILITY

IAQ Green Label Plus:	CRI Green Label Plus GLP1098
NSF 140:	EcoFlex ICT - NSF 140 Gold
Declare Label:	Declared

PERFORMANCE

Static:	AATCC-134 Under 3.5 KV
Flammability:	ASTM E 648 Class 1(Glue Down)
Smoke Density:	ASTM E 662 Less than 450

SERVICE

Warranties:	Lifetime Limited Carpet Tile Warranty, Lifetime Limited Colorfastness to Light, 10 Year Limited Colorfastness to Atmospheric Contaminants, 10 Year Limited Stain Warranty, Lifetime Static
-------------	--



152
Living Fast



358
Thrill Seeker



751
Dare Devil



859
Glory Days



862
Tough Guy



883
Wild Thing



955
Cool Hand



983
Roust About



999
Leather Jacket



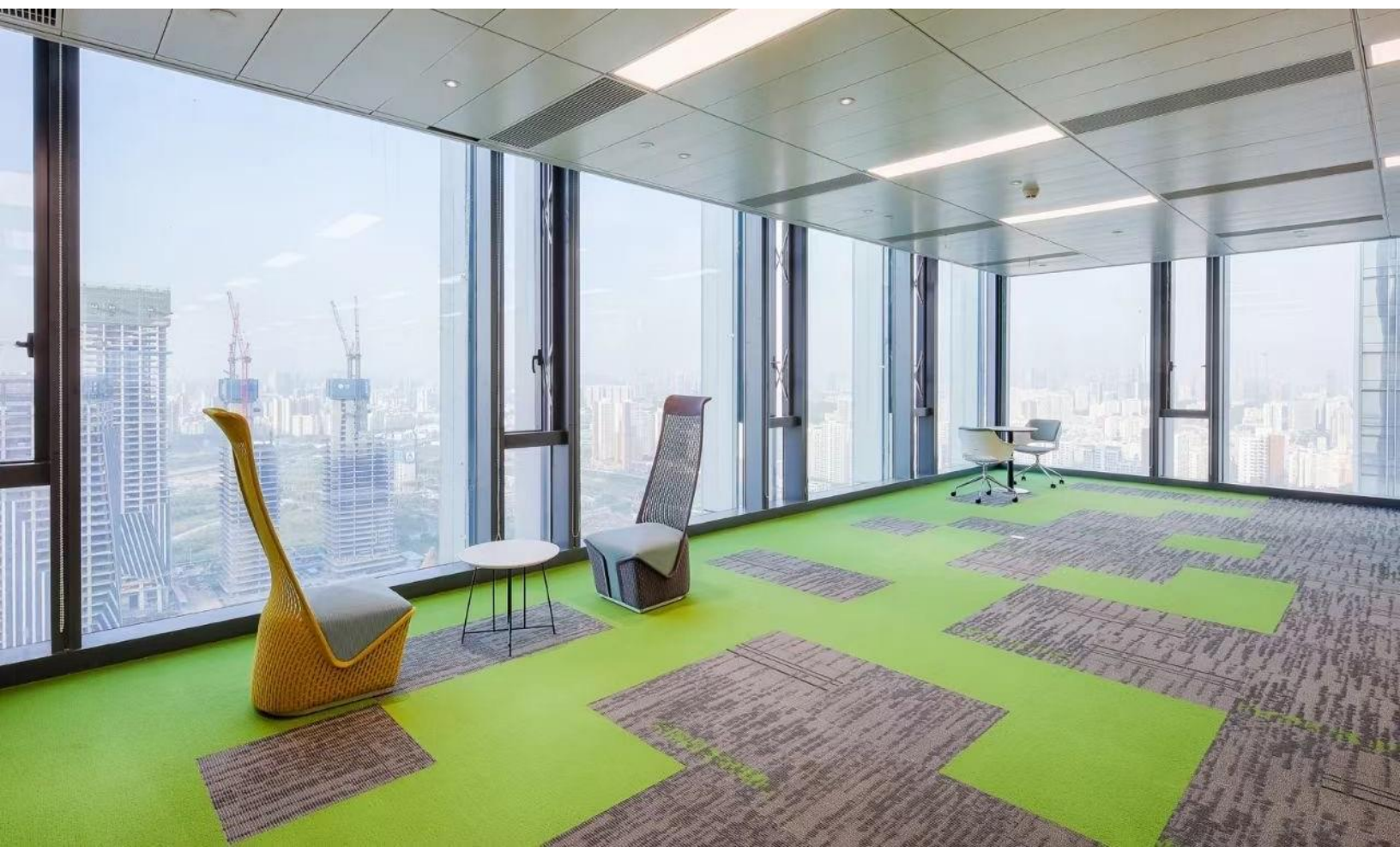

Variant Form Collection

DESIGN

Tufted Pile Weight:	16.0 oz. per sq. yd. (542 g/m2)
Product Type:	Tile
Construction:	Tufted
Minimum Sq. Yd.:	No Minimum
Surface Texture:	Textured Patterned Loop
Gauge:	1/12(47.00 rows per 10 cm)
Density:	5,760
Weight Density:	92,160
Stitches Per Inch:	12.5 (49.21 per 10 cm)
Finished Pile Thickness:	.100" (2.54 mm)
Dye Method:	Solution Dyed
Backing Material:	EcoFlex ICT
Fiber Type:	Colorstrand® SD Nylon
Pattern Repeat:	Not Applicable
Size:	24" x 24" (.6096 m x .6096 m)
Installation Method:	Quarter Turn, Brick Ashlar, Vertical Ashlar, Monolithic, Multi Directional
Stain Release Technology:	Sentry Plus Stain Protection
Soil Release Technology:	Sentry Soil Protection
Foot Traffic Recommendation TARR:	Heavy

SUSTAINABILITY

IAQ Green Label Plus:	CRI Green Label Plus GLP1098
NSF 140:	EcoFlex ICT - NSF 140Gold
Declare Label:	Declared

PERFORMANCE

Static:	AATCC-134 Under 3.5 KV
Flammability:	ASTM E 648 Class 1(Glue Down)
Smoke Density:	ASTM E 662 Less than 450

SERVICE

Warranties:	Lifetime Limited Carpet Tile Warranty, Lifetime Limited Colorfastness to Light, 10 Year Colorfastness to Atmospheric Contaminants, 10 Year Stain Warranty, Lifetime Static
-------------	--

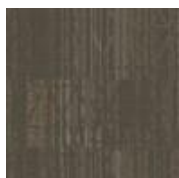

358
Concrete



751
Aggregate

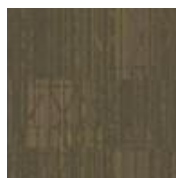

859
Fuse



955
Lumen



983
Masonry



999
Asphalt

* China available color highlighted in red



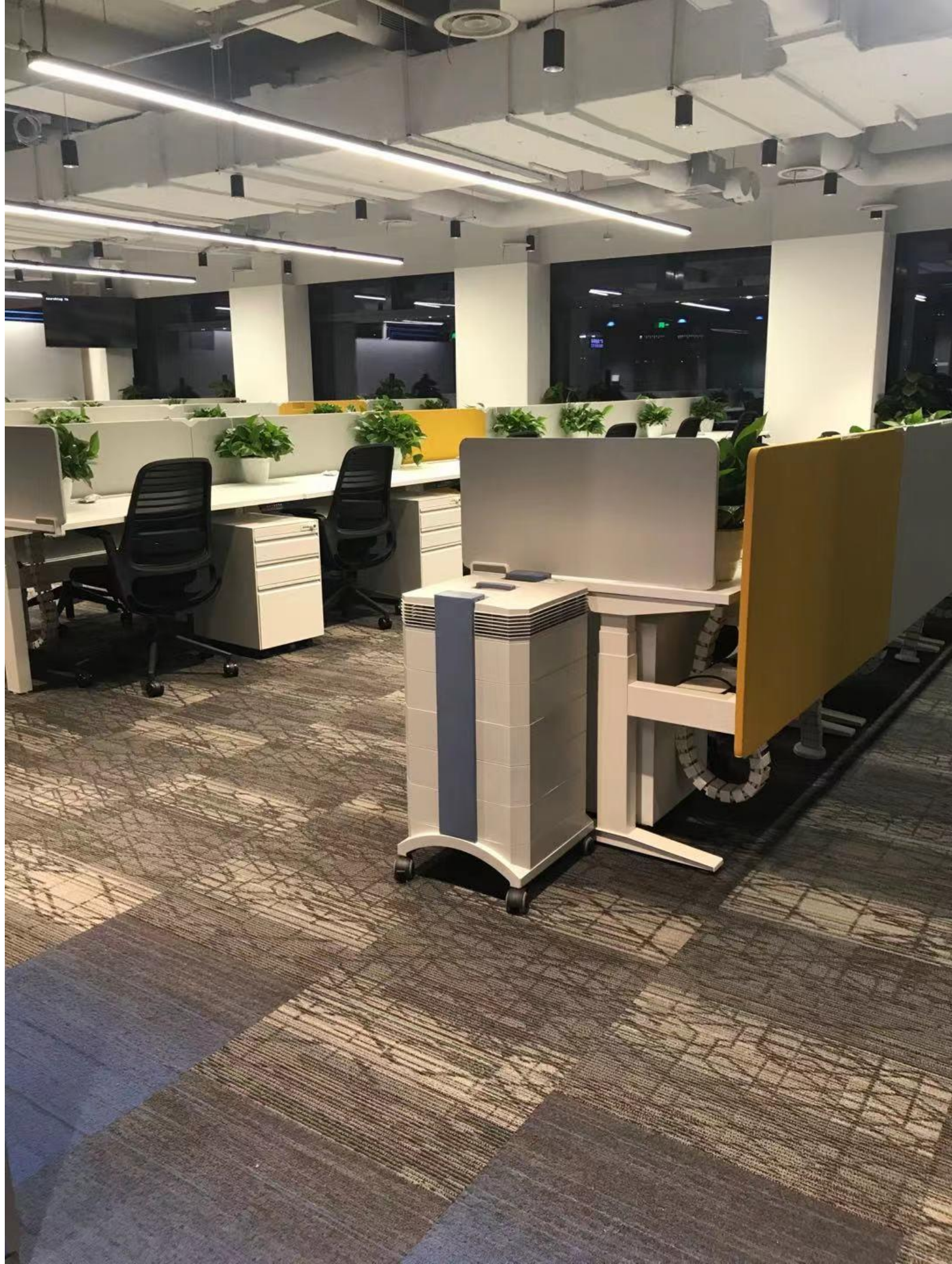

Variant Form Collection



DESIGN

Tufted Pile Weight:	16.0 oz. per sq. yd. (542 g/m ²)
Product Type:	Tile
Construction:	Tufted
Minimum Sq. Yd.:	No Minimum
Surface Texture:	Textured Patterned Loop
Gauge:	1/12(47.00 rows per 10 cm)
Density:	6,193
Weight Density:	99,096
Stitches Per Inch:	12.5 (49.21 per 10 cm)
Finished Pile Thickness:	.093" (2.36 mm)
Dye Method:	Solution Dyed
Backing Material:	EcoFlex ICT
Fiber Type:	Colorstrand® SD Nylon
Pattern Repeat:	Not Applicable
Size:	24" x 24" (.6096 m x .6096 m)
Installation Method:	Quarter Turn, Brick Ashlar, Multi Directional
Stain Release Technology:	Sentry Plus Stain Protection
Soil Release Technology:	Sentry Soil Protection
Foot Traffic Recommendation TARR:	Heavy

SUSTAINABILITY

IAQ Green Label Plus:	CRI Green Label Plus GLP1098
NSF 140:	EcoFlex ICT - NSF 140Gold
Declare Label:	Declared

PERFORMANCE

Static:	AATCC-134 Under 3.5 KV
Flammability:	ASTM E 648 Class 1(Glue Down)
Smoke Density:	ASTM E 662 Less than 450

SERVICE

Warranties:	Lifetime Limited Carpet Tile Warranty, Lifetime Limited Colorfastness to Light, 10 Year Colorfastness to Atmospheric Contaminants, 10 Year Stain Warranty, Lifetime Static
-------------	--



358
Concrete



751
Aggregate



859
Fuse



955
Lumen



983
Masonry



999
Asphalt

* China available color highlighted in red





Variant Form Collection

358
Concrete



751
Aggregate



859
Fuse



955
Lumen



983
Masonry



999
Asphalt

DESIGN

Tufted Pile Weight:	16.0 oz. per sq. yd. (542 g/m2)
Product Type:	Tile
Construction:	Tufted
Minimum Sq. Yd.:	No Minimum
Surface Texture:	Textured Patterned Loop
Gauge:	1/12(47.00 rows per 10 cm)
Density:	6,329
Weight Density:	101,274
Stitches Per Inch:	12.5 (49.21 per 10 cm)
Finished Pile Thickness:	.091" (2.31 mm)
Dye Method:	Solution Dyed
Backing Material:	EcoFlex ICT
Fiber Type:	Colorstrand® SD Nylon
Pattern Repeat:	Not Applicable
Size:	12" x 36" (.3048 m x .9144 m)
Installation Method:	Monolithic, Half Lap, Brick Ashlar, Basket Weave, Plank Half Lap, Monolithic Stepping, Random, Herringbone
Stain Release Technology:	Sentry Plus Stain Protection
Soil Release Technology:	Sentry Soil Protection
Foot Traffic Recommendation TARR:	Heavy

SUSTAINABILITY

IAQ Green Label Plus:	CRI Green Label Plus GLP1098
NSF 140:	EcoFlex ICT - NSF 140 Gold
Declare Label:	Declared

PERFORMANCE

Static:	AATCC-134 Under 3.5 KV
Flammability:	ASTM E 648 Class 1(Glue Down)
Smoke Density:	ASTM E 662 Less than 450

SERVICE

Warranties:	Lifetime Limited Carpet Tile Warranty, Lifetime Limited Colorfastness to Light, 10 Year Colorfastness to Atmospheric Contaminants, 10 Year Stain Warranty, Lifetime Static
-------------	--

* China available color highlighted in red





DESIGN

Tufted Pile Weight:	16.0 oz. per sq. yd. (542 g/m2)
Product Type:	Tile
Construction:	Tufted
Minimum Sq. Yd.:	No Minimum
Surface Texture:	Textured Patterned Loop
Gauge:	1/12(47.00 rows per 10 cm)
Density:	8,704
Weight Density:	141,005
Stitches Per Inch:	10.0 (39.37 per 10 cm)
Finished Pile Thickness:	.067" (1.70 mm)
Dye Method:	Solution Dyed EcoFlex
Backing Material:	ICT Colorstrand® SD
Fiber Type:	Nylon Not Applicable
Pattern Repeat:	12" x 36" (.3048 m x .9144 m)
Size:	Monolithic, Half Lap, Brick Ashlar, Basket Weave, Plank Half Lap, Monolithic Stepping, Random, Herringbone
Installation Method:	Sentry Plus Stain Protection
Stain Release Technology:	Sentry Soil Protection
Soil Release Technology:	Heavy
Foot Traffic Recommendation TARR:	

SUSTAINABILITY

IAQ Green Label Plus:	CRI Green Label Plus GLP1098
NSF 140:	EcoFlex ICT - NSF 140Gold
Declare Label:	Declared

PERFORMANCE

Static:	AATCC-134 Under 3.5 KV
Flammability:	ASTM E 648 Class 1(Glue Down)
Smoke Density:	ASTM E 662 Less than 450

SERVICE

Warranties:	Lifetime Limited Carpet Tile Warranty, Lifetime Limited Colorfastness to Light, 10 Year Limited Colorfastness to Atmospheric Contaminants, 10 Year Limited Stain Warranty
-------------	---



152
Rugged Range
Metallic



358
Classic Ridge
Metallic



751
Perfect Paths
Metallic



859
Downing Stone
Metallic



862
Canyon Clay
Metallic



883
Wild Terrain
Metallic

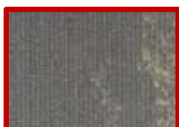

955
Solid Ground
Metallic



983
Clean Slate
Metallic



999
Daring Drift
Metallic

* China available color highlighted in red





Iconic Earth Collection

DESIGN

Tufted Pile Weight:	16.0 oz. per sq. yd. (542 g/m ²)
Product Type:	Tile
Construction:	Tufted
Minimum Sq. Yd.:	No Minimum
Surface Texture:	Textured Patterned Loop
Gauge:	1/12(47.00 rows per 10 cm)
Density:	7,200
Weight Density:	116,640
Stitches Per Inch:	11.0(43.31 per 10 cm)
Finished Pile Thickness:	.081" (2.05 mm)
Dye Method:	Solution Dyed
Backing Material:	EcoFlex ICT
Fiber Type:	Colorstrand® SD Nylon
Pattern Repeat:	Not Applicable
Size:	12" x 36" (.3048 m x .9144 m)
Installation Method:	Monolithic, Half Lap, Brick Ashlar, Basket Weave, Plank Half Lap, Monolithic Stepping, Random, Herringbone
Stain Release Technology:	Sentry Plus Stain Protection
Soil Release Technology:	Sentry Soil Protection
Foot Traffic Recommendation TARR:	Heavy

SUSTAINABILITY

IAQ Green Label Plus:	CRI Green Label Plus GLP1098
Pre-Consumer Recycled Content:	46%
NSF 140:	EcoFlex ICT - NSF 140Gold
Declare Label:	Declared

PERFORMANCE

Static:	AATCC-134 Under 3.5 KV
Flammability:	ASTM E 648 Class 1(Glue Down)
Smoke Density:	ASTM E 662 Less than 450

SERVICE

Warranties:	Lifetime Limited Carpet Tile Warranty, Lifetime Limited Colorfastness to Light, 10 Year Limited Colorfastness to Atmospheric Contaminants, 10 Year Limited Stain Warranty, Lifetime Static
-------------	--



152
Rugged Range



358
Classic Ridge



751
Perfect Paths



859
Downing Stone



862
Canyon Clay



883
Wild Terrain



955
Solid Ground



983
Clean Slate



999
Daring Drift

* China available color highlighted in red





Iconic Earth Collection

DESIGN

Tufted Pile Weight:	16.0 oz. per sq. yd. (542 g/m2)
Product Type:	Tile
Construction:	Tufted
Minimum Sq. Yd.:	No Minimum
Surface Texture:	Textured Patterned Loop
Gauge:	1/12(47.00 rows per 10 cm)
Density:	8,576
Weight Density:	138,931
Stitches Per Inch:	11.2 (44.09 per 10 cm)
Finished Pile Thickness:	.068" (1.72 mm)
Dye Method:	Solution Dyed
Backing Material:	EcoFlex ICT
Fiber Type:	Colorstrand® SD Nylon
Pattern Repeat:	Not Applicable
Size:	24" x 24" (.6096 m x .6096 m)
Installation Method:	Quarter Turn, Brick Ashlar, Vertical Ashlar, Multi Directional
Stain Release Technology:	Sentry Plus Stain Protection
Soil Release Technology:	Sentry Soil Protection
Foot Traffic Recommendation TARR:	Heavy

SUSTAINABILITY

IAQ Green Label Plus:	CRI Green Label Plus GLP1098
NSF 140:	EcoFlex ICT - NSF 140Gold
Declare Label:	Declared

PERFORMANCE

Static:	AATCC-134 Under 3.5 KV
Flammability:	ASTM E 648 Class 1(Glue Down)
Smoke Density:	ASTM E 662 Less than 450

SERVICE

Warranties:	Lifetime Limited Carpet Tile Warranty, Lifetime Limited Colorfastness to Light, 10 Year Limited Colorfastness to Atmospheric Contaminants, 10 Year Limited Stain Warranty
-------------	---



152
Rugged Range



358
Classic Ridge



751
Perfect Paths



859
Downing Stone



862
Canyon Clay



883
Wild Terrain



955
Solid Ground



983
Clean Slate



999
Daring Drift

* China available color highlighted in red





DESIGN

Product Type:	Tile
Construction:	Tufted
Minimum Sq. Yd.:	No Minimum
Surface Texture:	Textured Patterned Multi-Colored Loop
Gauge:	1/12 (47.00 rows per 10 cm)
Density:	8,100
Weight Density:	105,077
Stitches Per Inch:	10.4 (40.94 per 10 cm)
Finished Pile Thickness:	.099" (2.51 mm)
Dye Method:	Solution Dyed
Backing Material:	EcoFlex ICT
Fiber Type:	Colorstrand® SD Nylon
Pattern Repeat:	Not Applicable
Size:	24" x 24" (.6096 m x .6096 m)
Installation Method:	Brick Ashlar, Side Match
Stain Release Technology:	Sentry Plus Stain Protection
Soil Release Technology:	Sentry Soil Protection
Foot Traffic Recommendation TARR:	Heavy

SUSTAINABILITY

IAQ Green Label Plus:	CRI Green Label Plus GLP1171
NSF 140:	EcoFlex ICT- NSF 140 Gold
Declare Label:	Declared

PERFORMANCE

Static:	AATCC-134 Under 3.5 KV
Flammability:	ASTM E 648 Class 1 (Glue Down)
Smoke Density:	ASTM E 662 Less than 450

SERVICE

Warranties:	Lifetime Limited Carpet Tile Warranty, Lifetime Limited Colorfastness to Light, 10 Year Colorfastness to Atmospheric Contaminants, 10 Year Stain Warranty, Lifetime Static
-------------	--



593
Wellspring



626
Meadow



868
Yarrow



924
Moraine



957
Freshwater



958
Seedbed



959
Peppercorn



989
Rooted





DESIGN

Product Type:	Tile
Construction:	Tufted
Minimum Sq. Yd.:	No Minimum
Surface Texture:	Textured Patterned Multi-Colored Loop
Gauge:	1/12 (47.00 rows per 10 cm)
Density:	8,100
Weight Density:	105,077
Stitches Per Inch:	10.4 (40.94 per 10 cm)
Finished Pile Thickness:	.099" (2.51 mm)
Dye Method:	Solution Dyed
Backing Material:	EcoFlex ICT
Fiber Type:	Colorstrand® SD Nylon
Pattern Repeat:	Not Applicable
Size:	24" x 24" (.6096 m x .6096 m)
Installation Method:	Brick Ashlar, Side Match
Stain Release Technology:	Sentry Plus Stain Protection
Soil Release Technology:	Sentry Soil Protection
Foot Traffic Recommendation TARR:	Heavy

SUSTAINABILITY

IAQ Green Label Plus:	CRI Green Label Plus GLP1171
NSF 140:	EcoFlex ICT- NSF 140 Gold
Declare Label:	Declared

PERFORMANCE

Static:	AATCC-134 Under 3.5 KV
Flammability:	ASTM E 648 Class 1 (Glue Down)
Smoke Density:	ASTM E 662 Less than 450

SERVICE

Warranties:	Lifetime Limited Carpet Tile Warranty, Lifetime Limited Colorfastness to Light, 10 Year Colorfastness to Atmospheric Contaminants, 10 Year Stain Warranty, Lifetime Static
-------------	--



593
Wellspring



626
Meadow



868
Yarrow



924
Moraine



957
Freshwater



958
Seedbed



959
Peppercorn



989
Rooted





DESIGN

Product Type:	Tile
Construction:	Tufted
Minimum Sq. Yd.:	No Minimum
Surface Texture:	Textured Patterned Multi-Colored Loop
Gauge:	1/12 (47.00 rows per 10 cm)
Density:	8,100
Weight Density:	105,077
Stitches Per Inch:	11.4 (44.88 per 10 cm)
Finished Pile Thickness:	3.05 mm
Dye Method:	Solution Dyed
Backing Material:	EcoFlex ICT
Fiber Type:	Colorstrand® SD Nylon
Pattern Repeat:	Not Applicable
Size:	24" x 24" (.6096 m x .6096 m)
Installation Method:	Brick Ashlar, Multi-Directional, Quarter Turn Side Match, Vertical Ashlar
Stain Release Technology:	Sentry Plus Stain Protection
Soil Release Technology:	Sentry Soil Protection
Foot Traffic Recommendation TARR:	Heavy

SUSTAINABILITY

IAQ Green Label Plus:	CRI Green Label Plus GLP1171
NSF 140:	EcoFlex ICT- NSF 140 Gold
Declare Label:	Declared

PERFORMANCE

Static:	AATCC-134 Under 3.5 KV
Flammability:	ASTM E 648 Class 1 (Glue Down)
Smoke Density:	ASTM E 662 Less than 450

SERVICE

Warranties:	Lifetime Limited Carpet Tile Warranty, Lifetime Limited Colorfastness to Light, 10 Year Colorfastness to Atmospheric Contaminants, 10 Year Stain Warranty, Lifetime Static
-------------	--

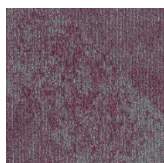

933
Pi Pink



936
Parabola Peridot

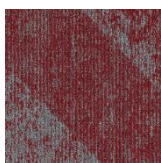

943
Fractal Fire



944
Polygon



945
Infinity Indigo



946
Integral Ivy



955
Aqua Apex



956
Tangent Teal



971
Golden Ratio



972
Calculations

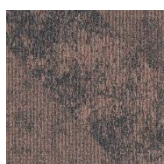

973
Sunset Sequences



975
Ice Inverse



977
Iron Index



987
Discrete Diamond

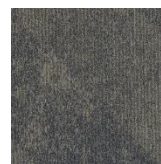

988
Tessellation Taupe



989
Ink Integer







DESIGN

Product Type:	Tile
Construction:	Tufted
Minimum Sq. Yd.:	No Minimum
Surface Texture:	Textured Patterned Multi-Colored Loop
Gauge:	1/12 (47.00 rows per 10 cm)
Density:	8,100
Weight Density:	105,077
Stitches Per Inch:	11.5 (45.28 per 10 cm)
Finished Pile Thickness:	3.05 mm
Dye Method:	Solution Dyed
Backing Material:	EcoFlex ICT
Fiber Type:	Colorstrand® SD Nylon
Pattern Repeat:	Not Applicable
Size:	24" x 24" (.6096 m x .6096 m)
Installation Method:	Quarter TurnSide, Match Vertical
	Ashlar Brick, Ashlar Multi-Directional
Stain Release Technology:	Sentry Plus Stain Protection
Soil Release Technology:	Sentry Soil Protection
Foot Traffic Recommendation TARR:	Heavy

SUSTAINABILITY

IAQ Green Label Plus:	CRI Green Label Plus GLP1171
NSF 140:	EcoFlex ICT- NSF 140 Gold
Declare Label:	Declared

PERFORMANCE

Static:	AATCC-134 Under 3.5 KV
Flammability:	ASTM E 648 Class 1 (Glue Down)
Smoke Density:	ASTM E 662 Less than 450

SERVICE

Warranties:	Lifetime Limited Carpet Tile Warranty, Lifetime Limited Colorfastness to Light, 10 Year Colorfastness to Atmospheric Contaminants, 10 Year Stain Warranty, Lifetime Static
-------------	--

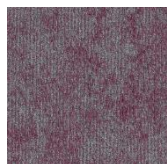

933
Pi Pink



936
Parabola Peridot

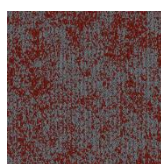

943
Fractal Fire



944
Polygon



945
Infinity Indigo



946
Integral Ivy



955
Aqua Apex

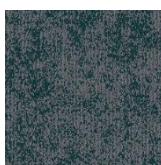

956
Tangent Teal



971
Golden Ratio



972
Calculations



973
Sunset Sequences



975
Ice Inverse



977
Iron Index



987
Discrete Diamond



988
Tessellation Taupe

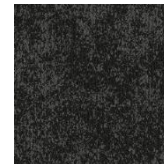

989
Ink Integer

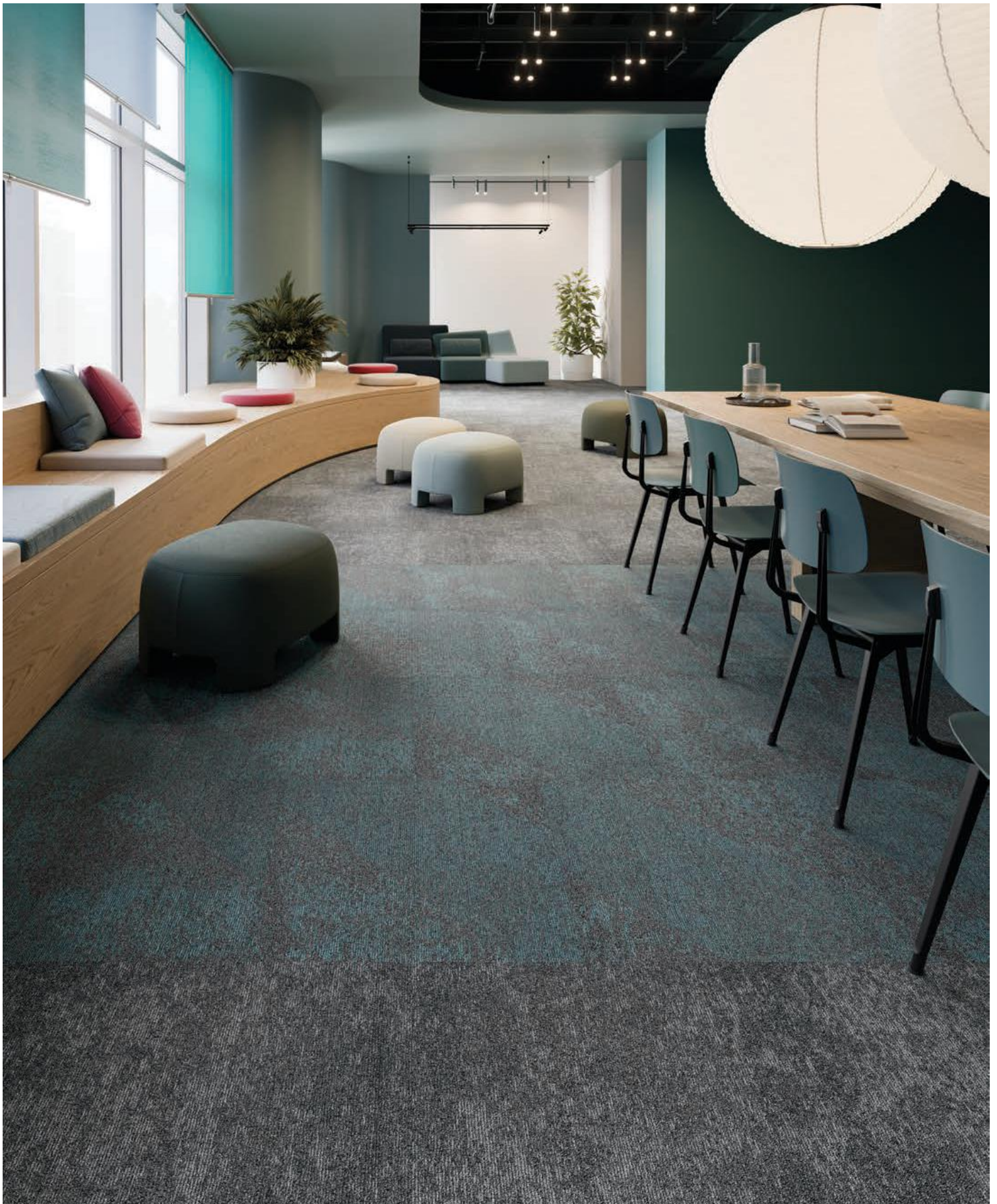

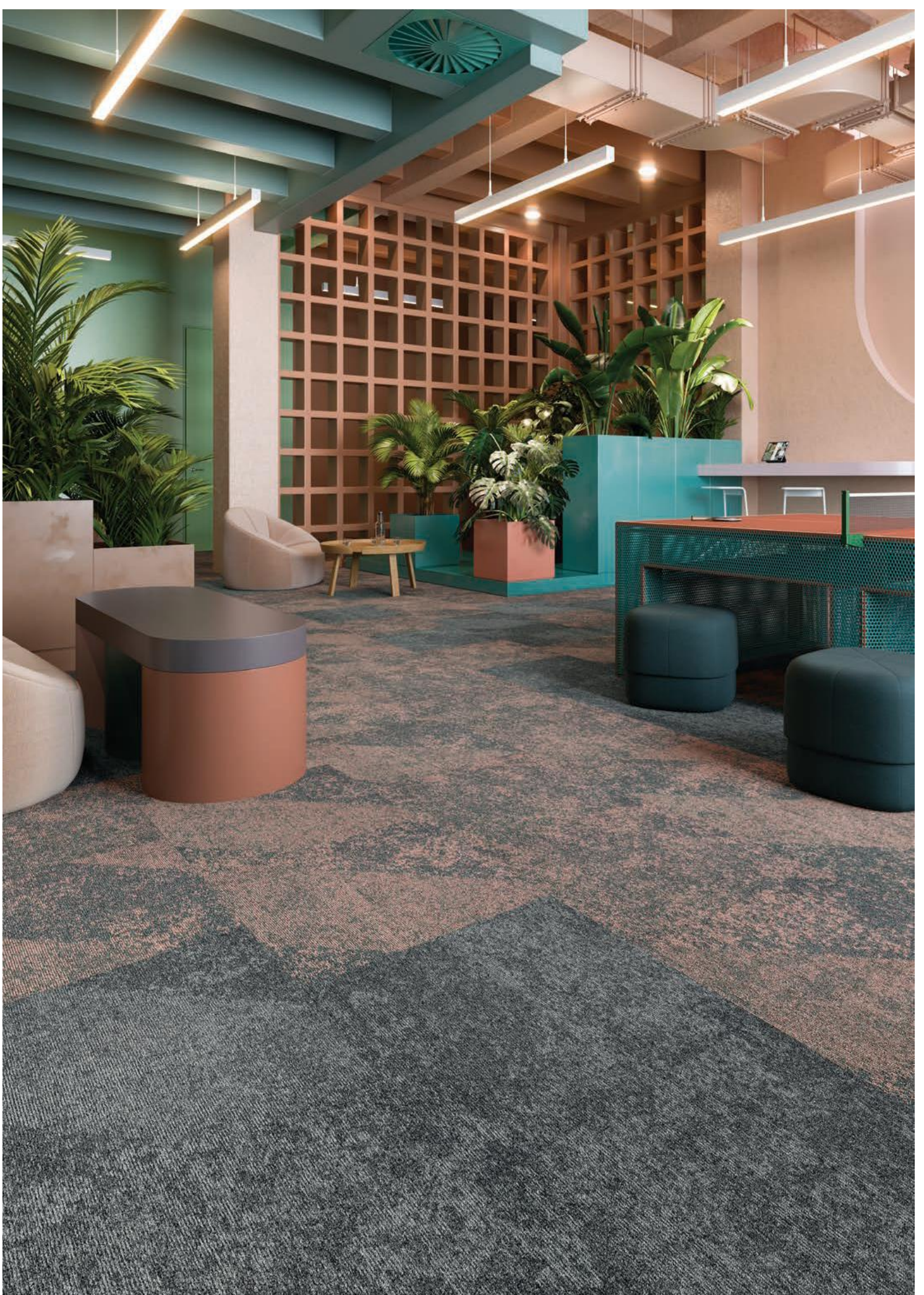



DESIGN

Tufted Pile Weight:	17 oz/yd ² (576 g/m ²)
Product Type:	Tile
Construction:	Tufted
Minimum Sq. Yd.:	No Minimum
Surface Texture:	Textured Patterned Multi-Colored Loop
Gauge:	1/12 (47.00 rows per 10 cm)
Density:	6,181
Weight Density:	105,077
Stitches Per Inch:	12.0 (47.24 per 10 cm)
Finished Pile Thickness:	.099" (2.51 mm)
Dye Method:	Solution Dyed
Backing Material:	EcoFlex ICT
Fiber Type:	Colorstrand® SD Nylon
Pattern Repeat:	Not Applicable
Size:	24" x 24" (.6096 m x .6096 m)
Installation Method:	Vertical Ashlar, Quarter Turn, Multi Directional
Stain Release Technology:	Sentry Plus Stain Protection
Soil Release Technology:	Sentry Soil Protection
Foot Traffic Recommendation TARR:	Heavy

SUSTAINABILITY

IAQ Green Label Plus:	CRI Green Label Plus GLP1171
NSF 140:	EcoFlex ICT- NSF 140 Gold
Declare Label:	Declared

PERFORMANCE

Static:	AATCC-134 Under 3.5 KV
Flammability:	ASTM E 648 Class 1 (Glue Down)
Smoke Density:	ASTM E 662 Less than 450

SERVICE

Warranties:	Lifetime Limited Carpet Tile Warranty, Lifetime Limited Colorfastness to Light, 10 Year Colorfastness to Atmospheric Contaminants, 10 Year Stain Warranty, Lifetime Static
-------------	--

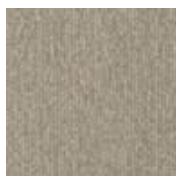
 569
Cadet

 853
Fallow

 924
Platinum

 958
Ecu

 959
Slate

 989
Charcoal









DESIGN

Tufted Pile Weight:	17 oz/yd ² (576 g/m ²)
Product Type:	Tile
Construction:	Tufted
Minimum Sq. Yd.:	No Minimum
Surface Texture:	Textured Patterned Multi-Colored Loop
Gauge:	1/12 (47.00 rows per 10 cm)
Density:	6,725
Weight Density:	114,625
Stitches Per Inch:	12.0 (47.24 per 10 cm)
Finished Pile Thickness:	.091" (2.31 mm)
Dye Method:	Solution Dyed
Backing Material:	EcoFlex ICT
Fiber Type:	Colorstrand® SD Nylon
Pattern Repeat:	Not Applicable
Size:	24" x 24" (.6096 m x .6096 m)
Installation Method:	Quarter Turn, Vertical Ashlar, Brick Ashlar, Monolithic, Multi Directional
Stain Release Technology:	Sentry Plus Stain Protection
Soil Release Technology:	Sentry Soil Protection
Foot Traffic Recommendation TARR:	Heavy

SUSTAINABILITY

IAQ Green Label Plus:	CRI Green Label Plus GLP1171
NSF 140:	EcoFlex ICT - NSF 140 Gold
Declare Label:	Declared

PERFORMANCE

Static:	AATCC-134 Under 3.5 KV
Flammability:	ASTM E 648 Class 1 (Glue Down)
Smoke Density:	ASTM E 662 Less than 450

SERVICE

Warranties:	Lifetime Limited Carpet Tile Warranty, Lifetime Limited Colorfastness to Light, 10 Year Colorfastness to Atmospheric Contaminants, 10 Year Stain Warranty, Lifetime Static
-------------	--

 569
Cadet

 853
Fallow

 924
Platinum

 958
Ecru

 959
Slate

 989
Charcoal







DESIGN

Tufted Pile Weight:	17 oz/yd2 (576 g/m2)
Product Type:	Tile
Construction:	Tufted
Minimum Sq. Yd.:	No Minimum
Surface Texture:	Textured Patterned Multi-Colored Loop
Gauge:	1/12 (47.00 rows per 10 cm)
Density:	6,580
Weight Density:	111,860
Stitches Per Inch:	12.0 (47.24 per 10 cm)
Finished Pile Thickness:	.093" (2.36 mm)
Dye Method:	Solution Dyed
Backing Material:	EcoFlex ICT
Fiber Type:	Colorstrand® SD Nylon
Pattern Repeat:	Not Applicable
Size:	24" x 24" (.6096 m x .6096 m)
Installation Method:	Quarter Turn, Vertical Ashlar, Brick Ashlar, Monolithic, Multi Directional
Stain Release Technology:	Sentry Plus Stain Protection
Soil Release Technology:	Sentry Soil Protection
Foot Traffic Recommendation TARR:	Heavy

SUSTAINABILITY

IAQ Green Label Plus:	CRI Green Label Plus GLP1171
NSF 140:	EcoFlex ICT- NSF 140 Gold
Declare Label:	Declared

PERFORMANCE

Static:	AATCC-134 Under 3.5 KV
Flammability:	ASTM E 648 Class 1 (Glue Down)
Smoke Density:	ASTM E 662 Less than 450

SERVICE

Warranties:	Lifetime Limited Carpet Tile Warranty, Lifetime Limited Colorfastness to Light, 10 Year Colorfastness to Atmospheric Contaminants, 10 Year Stain Warranty, Lifetime Static
-------------	--

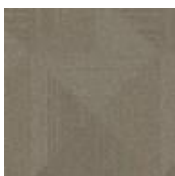
 569
Cadet

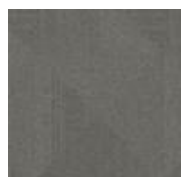
 853
Fallow

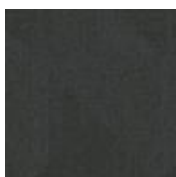
 924
Platinum

 958
Ecu

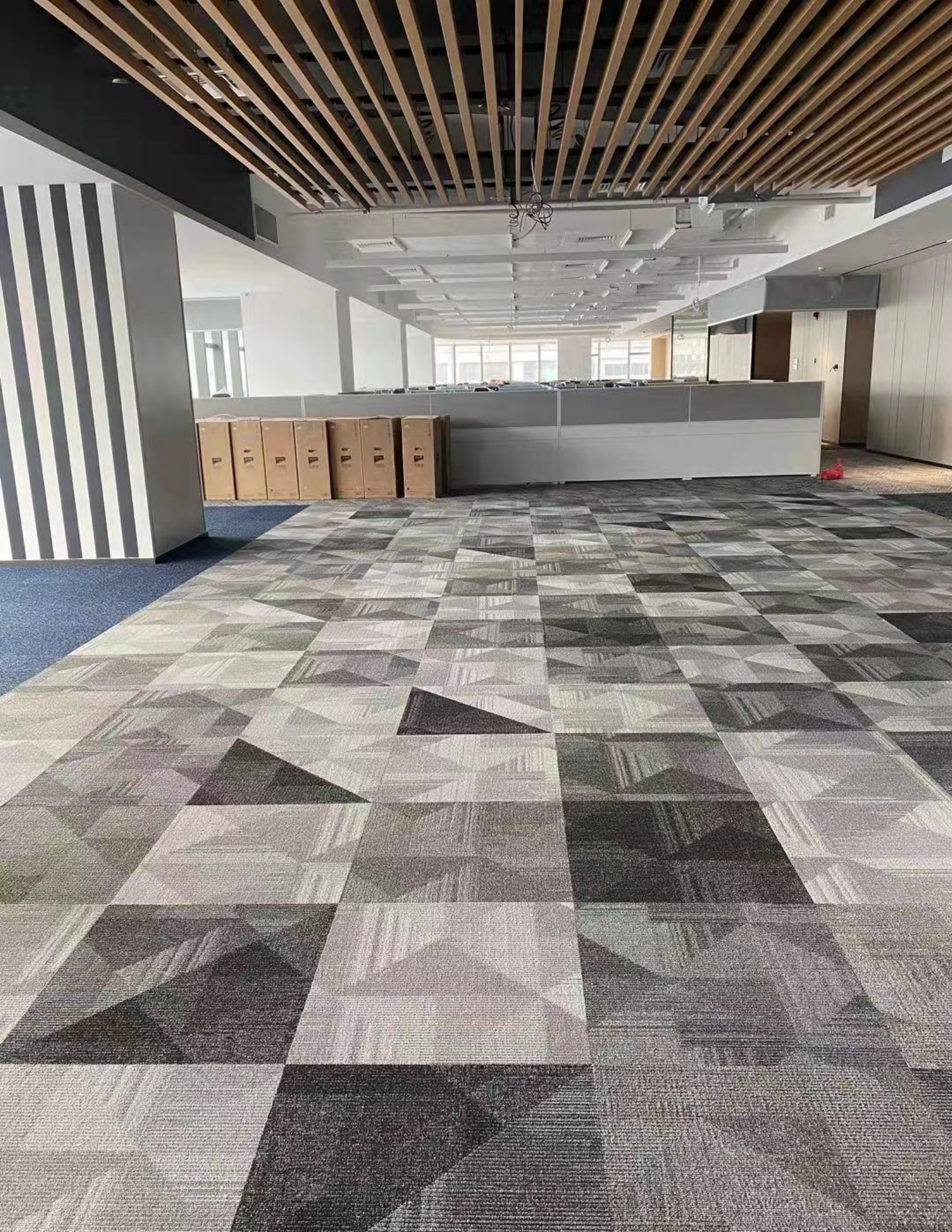
 959
Slate

 989
Charcoal





569
Cadet

853
Fallow

924
Platinum

958
Ecu

959
Slate

989
Charcoal

DESIGN

Tufted Pile Weight:	17 oz/yd2 (576 g/m2)
Product Type:	Tile
Construction:	Tufted
Minimum Sq. Yd.:	No Minimum
Surface Texture:	Textured Patterned Multi-Colored Loop
Gauge:	1/12 (47.00 rows per 10 cm)
Density:	8,383
Weight Density:	142,520
Stitches Per Inch:	12.0 (47.24 per 10 cm)
Finished Pile Thickness:	.085" (2.15 mm)
Dye Method:	Solution Dyed
Backing Material:	EcoFlex ICT
Fiber Type:	Colorstrand® SD Nylon
Pattern Repeat:	Not Applicable
Size:	12" x 36" (.3048 m x .9144 m)
Installation Method:	Monolithic, Half Lap, Brick Ashlar, Basket Weave, Plank Half Lap, Monolithic Stepping, Random, Herringbone
Stain Release Technology:	Sentry Plus Stain Protection
Soil Release Technology:	Sentry Soil Protection
Foot Traffic Recommendation TARR:	Severe

SUSTAINABILITY

IAQ Green Label Plus:	CRI Green Label Plus GLP1171
NSF 140:	EcoFlex ICT - NSF 140 Gold
Declare Label:	Declared

PERFORMANCE

Static:	AATCC-134 Under 3.5 KV
Flammability:	ASTM E 648 Class 1 (Glue Down)
Smoke Density:	ASTM E 662 Less than 450

SERVICE

Warranties:	Lifetime Limited Carpet Tile Warranty, Lifetime Limited Colorfastness to Light, 10 Year Colorfastness to Atmospheric Contaminants, 10 Year Stain Warranty, Lifetime Static
-------------	--





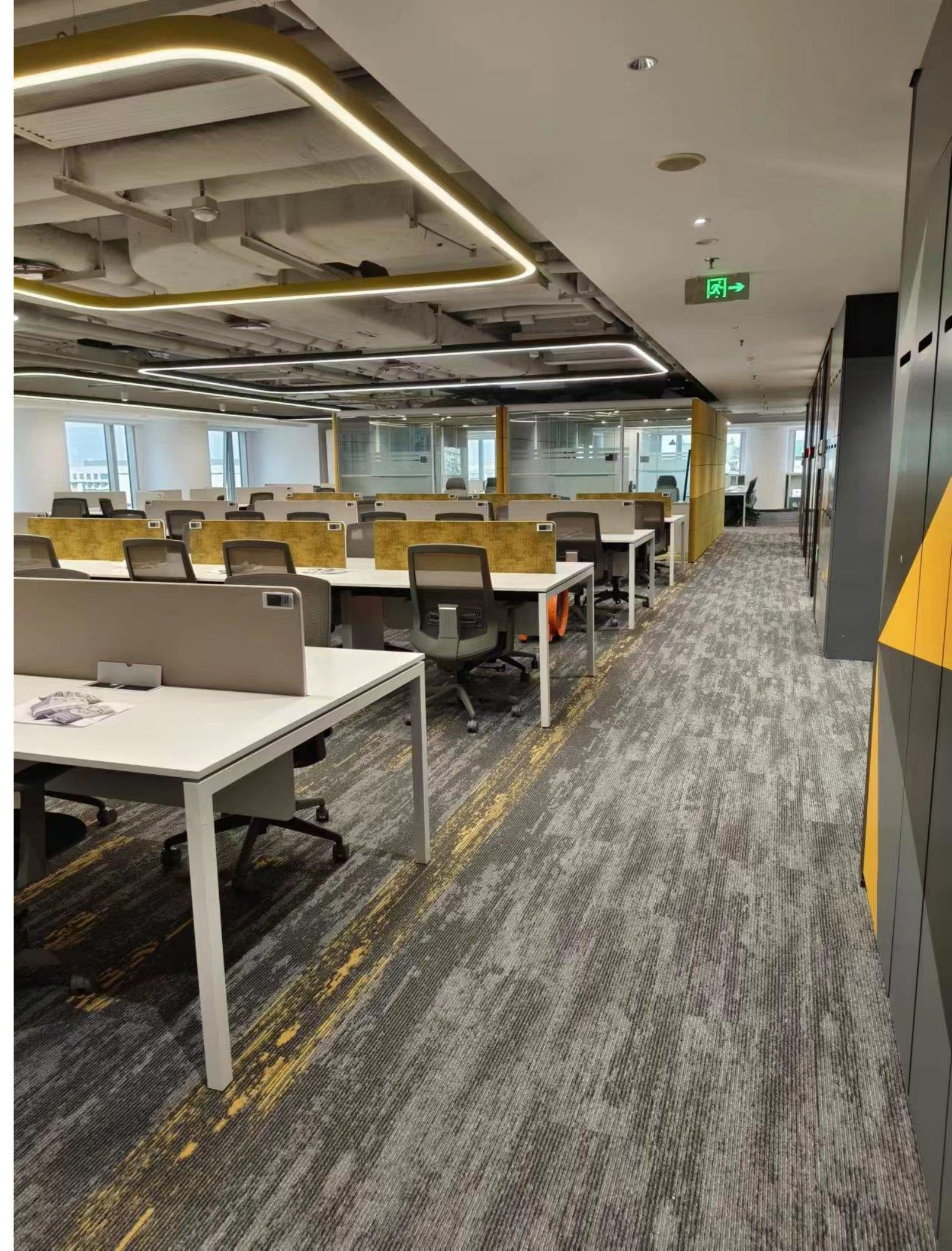



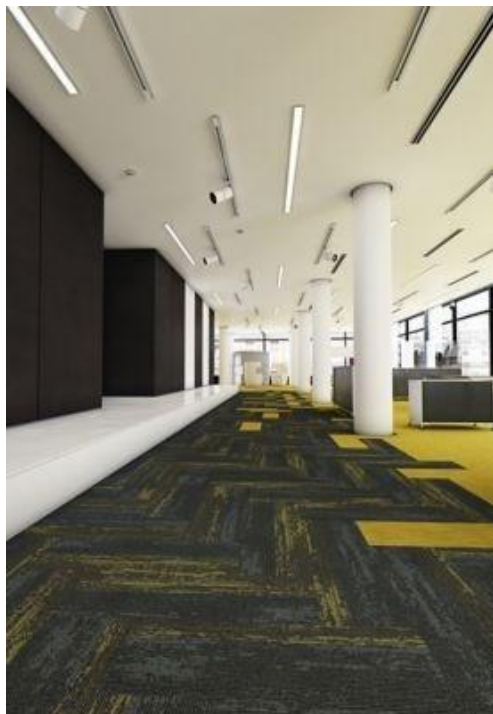

DESIGN

Tufted Pile Weight:	17 oz/yd2 (576 g/m2)
Product Type:	Tile
Construction:	Tufted
Minimum Sq. Yd.:	No Minimum
Surface Texture:	Textured Patterned Multi-Colored Loop
Gauge:	1/12 (47.00 rows per 10 cm)
Density:	7,285
Weight Density:	123,857
Stitches Per Inch:	12.0 (47.24 per 10 cm)
Finished Pile Thickness:	.084" (2.13 mm)
Dye Method:	Solution Dyed
Backing Material:	EcoFlex ICT
Fiber Type:	Colorstrand® SD Nylon
Pattern Repeat:	Not Applicable
Size:	12" x 36" (.3048 m x .9144 m)
Installation Method:	Monolithic, Half Lap, Brick Ashlar, Basket Weave, Plank Half Lap, Monolithic Stepping, Random, Herringbone
Stain Release Technology:	Sentry Plus Stain Protection
Soil Release Technology:	Sentry Soil Protection
Foot Traffic Recommendation TARR:	Severe

SUSTAINABILITY

IAQ Green Label Plus:	CRI Green Label Plus GLP1171
NSF 140:	EcoFlex ICT - NSF 140 Gold
Declare Label:	Declared

PERFORMANCE

Static:	AATCC-134 Under 3.5 KV
Flammability:	ASTM E 648 Class 1 (Glue Down)
Smoke Density:	ASTM E 662 Less than 450

SERVICE

Warranties:	Lifetime Limited Carpet Tile Warranty, Lifetime Limited Colorfastness to Light, 10 Year Colorfastness to Atmospheric Contaminants, 10 Year Stain Warranty, Lifetime Static
-------------	--



911
Mellow Yellow



913
Orange Crush



914
Purple Dawn



915
Blue Dusk



916
Lime Rush



919
Pink Berry



931
Neon Citron



933
Crimson Flash



944
Cotton Candy



946
Above Par



954
Purple Ash



955
Cosmic Sky









DESIGN

Tufted Pile Weight:	17 oz/yd2 (576 g/m2)
Product Type:	Tile
Construction:	Tufted
Minimum Sq. Yd.:	No Minimum
Surface Texture:	Textured Patterned Multi-Colored Loop
Gauge:	1/12 (47.00 rows per 10 cm)
Density:	7,846
Weight Density:	133,384
Stitches Per Inch:	12.0 (47.24 per 10 cm)
Finished Pile Thickness:	.078" (1.98 mm)
Dye Method:	Solution Dyed
Backing Material:	EcoFlex ICT
Fiber Type:	Colorstrand® SD Nylon
Pattern Repeat:	Not Applicable
Size:	12" x 36" (.3048 m x .9144 m)
Installation Method:	Monolithic, Half Lap, Brick Ashlar, Basket Weave, Plank Half Lap, Monolithic Stepping, Random, Herringbone
Stain Release Technology:	Sentry Plus Stain Protection
Soil Release Technology:	Sentry Soil Protection
Foot Traffic Recommendation TARR:	Severe

SUSTAINABILITY

IAQ Green Label Plus:	CRI Green Label Plus GLP1171
NSF 140:	EcoFlex NXT - NSF 140 Gold
Declare Label:	Declared Red List Free

PERFORMANCE

Static:	AATCC-134 Under 3.5 KV
Flammability:	ASTM E 648 Class 1 (Glue Down)
Smoke Density:	ASTM E 662 Less than 450

SERVICE

Warranties:	Lifetime Limited Carpet Tile Warranty, Lifetime Limited Colorfastness to Light, 10 Year Colorfastness to Atmospheric Contaminants, 10 Year Stain Warranty, Lifetime Static
-------------	--



559
Cadet Blaze



859
Fallow Reflection



929
Platinum Gleam



939
Ecru Glimmer



949
Slate Burst



979
Charcoal Spark



Crossing Current Collection

589
Jennings



898
Platte



975
Canning



976
Laurel



978
Alder



979
Firth



988
Seneca

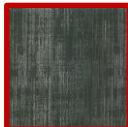

989
Dakota

DESIGN

Tufted Pile Weight:	16 oz/yd ² (649 g/m ²)
Product Type:	Tile
Construction:	Tufted
Minimum Sq. Yd.:	No Minimum
Surface Texture:	Textured Patterned Multi-Colored Loop
Gauge:	1/12 (47.00 rows per 10 cm)
Density:	6,063
Weight Density:	97,010
Stitches Per Inch:	11.4 (44.88 per 10 cm)
Total Thickness:	7 mm
Dye Method:	Solution Dyed
Backing Material:	EcoFlex ICT
Fiber Type:	Colorstrand® SD Nylon
Pattern Repeat:	Not Applicable
Size:	12" x 36" (.3048 m x .9144 m)
Installation Method:	Monolithic, Half Lap, Brick Ashlar, Basket Weave, Plank Half Lap, Monolithic Stepping, Random, Herringbone
Stain Release Technology:	Sentry Plus Stain Protection
Soil Release Technology:	Sentry Soil Protection
Foot Traffic Recommendation TARR:	Severe

SUSTAINABILITY

IAQ Green Label Plus:	CRI Green Label Plus GLP1171
NSF 140:	EcoFlex ICT- NSF 140 Gold
Declare Label:	Declared

PERFORMANCE

Static:	AATCC-134 Under 3.5 KV
Flammability:	ASTM E 648 Class 1 (Glue Down)
Smoke Density:	ASTM E 662 Less than 450

SERVICE

Warranties:	Lifetime Limited Carpet Tile Warranty, Lifetime Limited Colorfastness to Light, 10 Year Colorfastness to Atmospheric Contaminants, 10 Year Stain Warranty, Lifetime Static
-------------	--

* China available color highlighted in red



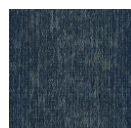

Qualcomm

Crossing Current Collection

589
Jennings



898
Platte



975
Canning



976
Laurel



978
Alder



979
Firth



988
Seneca

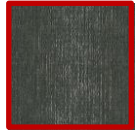

989
Dakota

DESIGN

Tufted Pile Weight:	16 oz/yd2 (649 g/m2)
Product Type:	Tile
Construction:	Tufted
Minimum Sq. Yd.:	No Minimum
Surface Texture:	Textured Patterned Multi-Colored Loop
Gauge:	1/12 (47.00 rows per 10 cm)
Density:	5,284
Weight Density:	84,550
Stitches Per Inch:	11.4 (44.88 per 10 cm)
Total Thickness:	7 mm
Dye Method:	Solution Dyed
Backing Material:	EcoFlex ICT
Fiber Type:	Colorstrand® SD Nylon
Pattern Repeat:	Not Applicable
Size:	12" x 36" (.3048 m x .9144 m)
Installation Method:	Monolithic, Half Lap, Brick Ashlar, Basket Weave, Plank Half Lap, Monolithic Stepping, Random, Herringbone
Stain Release Technology:	Sentry Plus Stain Protection
Soil Release Technology:	Sentry Soil Protection
Foot Traffic Recommendation TARR:	Severe

SUSTAINABILITY

IAQ Green Label Plus:	CRI Green Label Plus GLP1171
NSF 140:	EcoFlex ICT- NSF 140 Gold
Declare Label:	Declared

PERFORMANCE

Static:	AATCC-134 Under 3.5 KV
Flammability:	ASTM E 648 Class 1 (Glue Down)
Smoke Density:	ASTM E 662 Less than 450

SERVICE

Warranties:	Lifetime Limited Carpet Tile Warranty, Lifetime Limited Colorfastness to Light, 10 Year Colorfastness to Atmospheric Contaminants, 10 Year Stain Warranty, Lifetime Static
-------------	--

* China available color highlighted in red



Shape & Flow Collection



DESIGN

Product Type:	Tile
Construction:	Tufted
Minimum Sq Yd:	No Minimum
Surface Texture:	Level Multi-Colored Patterned Loop
Gauge:	1/12 (47.00 rows per 10 cm)
Tufted Pile Weight:	16 oz/yd ² (543 g/m ²)
Finished Pile Thickness:	.207" (5.26 mm)
Total Thickness:	.188" (4.78 mm)
Stitches Per Inch:	10.5 (41.34 per 10 cm)
Dye Method:	Solution Dyed
Fiber Type:	Colorstrand® SD Nylon
Stain Release Technology:	EcoSentry Plus Stain Protection
Soil Release Technology:	EcoSentry Soil Protection
Density:	6,776
Weight Density:	108,423
Backing Material:	EcoFlex ICT
Installation Method:	Quarter Turn, Monolithic, Vertical Ashlar, Brick Ashlar, Multi Directional
Size:	24" x 24" (.6096 m x .6096 m)
Pattern Repeat:	Not Applicable

SUSTAINABILITY

NSF 140:	EcoFlex ICT - NSF 140 Gold
Indoor Air Quality:	CRI Green Label Plus GLP1171
Declare Label:	Declared

PERFORMANCE

Flammability:	ASTM E 648 Class 1 (Glue Down)
Smoke Density:	ASTM E 662 Less than 450
Static Propensity:	AATCC-134 Under 3.5 KV
Foot Traffic Recommendation TARR:	Heavy
GSA Stain Release Rating:	Pass

SERVICE

Warranties:	Lifetime Limited Carpet Tile Warranty, Lifetime Limited Colorfastness to Light, 10 Year Limited Colorfastness to Atmospheric Contaminants, 10 Year Limited Stain Warranty, Lifetime Static
-------------	--



568
Rift



569
Hydric



853
Dredge



924
Outfall



957
Levi



958
Sediment

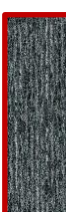

959
Channel



989
Gravel

* China available color highlighted in red



Shape & Flow Collection

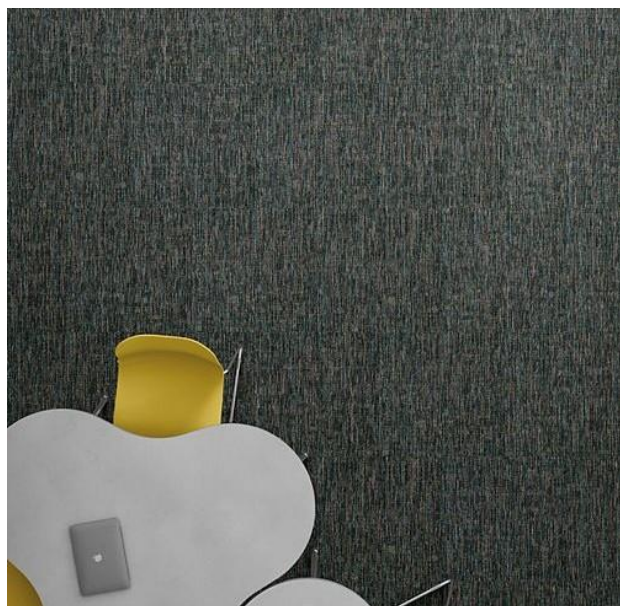

DESIGN

Product Type:	Tile
Construction:	Tufted
Minimum Sq Yd:	No Minimum
Surface Texture:	Level Multi-Colored Patterned Loop
Gauge:	1/12 (47.00 rows per 10 cm)
Tufted Pile Weight:	16 oz/yd ² (543 g/m ²)
Finished Pile Thickness:	.085" (2.15 mm)
Total Thickness:	.093" (2.36 mm)
Stitches Per Inch:	11.5 (45.28 per 10 cm)
Dye Method:	Solution Dyed
Fiber Type:	Colorstrand® SD Nylon
Stain Release Technology:	EcoSentry Plus Stain Protection
Soil Release Technology:	EcoSentry Soil Protection
Density:	6,193
Weight Density:	99,096
Backing Material:	EcoFlex ICT
Installation Method:	Quarter Turn, Monolithic, Vertical Ashlar, Brick Ashlar, Multi Directional
Size:	24" x 24" (.6096 m x .6096 m)
Pattern Repeat:	Not Applicable

SUSTAINABILITY

NSF 140:	EcoFlex ICT - NSF 140 Gold
Indoor Air Quality:	CRI Green Label Plus GLP1171
Declare Label:	Declared

PERFORMANCE

Flammability:	ASTM E 648 Class 1 (Glue Down)
Smoke Density:	ASTM E 662 Less than 450
Static Propensity:	AATCC-134 Under 3.5 KV
Foot Traffic Recommendation TARR:	Heavy
GSA Stain Release Rating:	Pass

SERVICE

Warranties:	Lifetime Limited Carpet Tile Warranty, Lifetime Limited Colorfastness to Light, 10 Year Limited Colorfastness to Atmospheric Contaminants, 10 Year Limited Stain Warranty, Lifetime Static
-------------	--

568
Rift

569
Hydric

853
Dredge

924
Outfall

957
Levi

958
Sediment

959
Channel

989
Gravel

* China available color highlighted in red





Taking Steps Collection



DESIGN

Product Type:	Tile
Construction:	Tufted
Minimum Sq Yd:	No Minimum
Surface Texture:	Textured Patterned Loop
Gauge:	1/12 (47.00 rows per 10 cm)
Tufted Pile Weight:	18 oz/yd ² (610 g/m ²)
Finished Pile Thickness:	.098" (2.49 mm)
Total Thickness:	.236" (5.99 mm)
Stitches Per Inch:	13.0 (5.118 per 10 cm)
Dye Method:	Solution Dyed
Fiber Type:	Duracolor® Tricor Premium Nylon
Stain Release Technology:	Permanent, Built into the Fiber
Soil Release Technology:	EcoSentry Soil Protection
Density:	6,612
Weight Density:	119,020
Backing Material:	EcoFlex ICT
Installation Method:	Quarter Turn, Vertical Ashlar, Brick Ashlar, Multi Directional
Size:	24" x 24" (.6096 m x .6096 m)
Pattern Repeat:	Not Applicable

SUSTAINABILITY

NSF 140:	EcoFlex ICT- NSF 140 Gold
Indoor Air Quality:	CRI Green Label Plus GLP1171
Declare Label:	Declared

PERFORMANCE

Flammability:	ASTM E 648 Class 1 (Glue Down)
Smoke Density:	ASTM E 662 Less than 450
Static Propensity:	AATCC - 134 Under 3.5 KV
Foot Traffic Recommendation TARR:	Heavy

SERVICE

Warranties:	Lifetime Limited Carpet Tile Warranty, Lifetime Limited Duracolor Stain Warranty, Lifetime Static
-------------	---



565
Franklin



566
Tennelli



853
Terese



855
Ramon



858
Li



955
Henry



956
Wright



958
Frizzle



969
Hudson



Taking Steps Collection

Mohawk Group

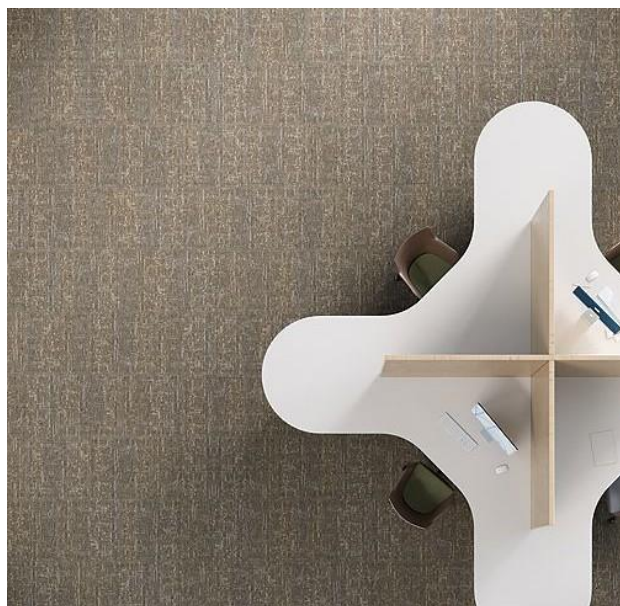

DESIGN

Product Type:	Tile
Construction:	Tufted
Minimum Sq Yd:	No Minimum
Surface Texture:	Textured Patterned Loop
Gauge:	1/12 (47.00 rows per 10 cm)
Tufted Pile Weight:	18 oz/yd2 (610 g/m2)
Finished Pile Thickness:	.085" (2.15 mm)
Total Thickness:	.212" (5.38 mm)
Stitches Per Inch:	13.0 (5.118 per 10 cm)
Dye Method:	Solution Dyed
Fiber Type:	Duracolor® Tricor Premium Nylon
Stain Release Technology:	Permanent, Built into the Fiber
Soil Release Technology:	EcoSentry Soil Protection
Density:	7,363
Weight Density:	137,223
Backing Material:	EcoFlex ICT
Installation Method:	Quarter Turn, Vertical Ashlar, Brick Ashlar, Multi Directional
Size:	24" x 24" (.6096 m x .6096 m)
Pattern Repeat:	Not Applicable

SUSTAINABILITY

NSF 140:	EcoFlex ICT - NSF 140 Gold
Indoor Air Quality:	CRI Green Label Plus GLP1171
Declare Label:	Declared

PERFORMANCE

Flammability:	ASTM E 648 Class 1 (Glue Down)
Smoke Density:	ASTM E 662 Less than 450
Static Propensity:	AATCC - 134 Under 3.5 KV
Foot Traffic Recommendation TARR:	Heavy

SERVICE

Warranties:	Lifetime Limited Carpet Tile Warranty, Lifetime Limited Duracolor Stain Warranty, Lifetime Static
-------------	---



565
Franklin



566
Tennelli



853
Terese



855
Ramon



858
Li



955
Henry



956
Wright



958
Frizzle



969
Hudson



Taking Steps Collection

Mohawk Group



DESIGN

Product Type:	Tile
Construction:	Tufted
Minimum Sq Yd:	No Minimum
Surface Texture:	Textured Patterned Loop
Gauge:	1/12 (47.00 rows per 10 cm)
Tufted Pile Weight:	18 oz/yd ² (610 g/m ²)
Finished Pile Thickness:	.088" (2.23 mm)
Total Thickness:	.221" (5.61 mm)
Stitches Per Inch:	13.0 (5.118 per 10 cm)
Dye Method:	Solution Dyed
Fiber Type:	Duracolor® Tricor Premium Nylon
Stain Release Technology:	Permanent, Built into the Fiber
Soil Release Technology:	EcoSentry Soil Protection
Density:	7,363
Weight Density:	132,545
Backing Material:	EcoFlex ICT
Installation Method:	Quarter Turn, Vertical Ashlar, Brick Ashlar, Multi Directional
Size:	24" x 24" (.6096 m x .6096 m)
Pattern Repeat:	Not Applicable

SUSTAINABILITY

NSF 140:	EcoFlex ICT - NSF 140 Gold
Indoor Air Quality:	CRI Green Label Plus GLP1171
Declare Label:	Declared

PERFORMANCE

Flammability:	ASTM E 648 Class 1 (Glue Down)
Smoke Density:	ASTM E 662 Less than 450
Static Propensity:	AATCC - 134 Under 3.5 KV
Foot Traffic Recommendation TARR:	Heavy

SERVICE

Warranties:	Lifetime Limited Carpet Tile Warranty, Lifetime Limited Duracolor Stain Warranty, Lifetime Static
-------------	---



565
Franklin



566
Tennelli



853
Terese



855
Ramon



858
Li



955
Henry



956
Wright



958
Frizzle



969
Hudson



Fractal Fluency Collection



DESIGN

Product Type:	Tile
Construction:	Tufted
Minimum SqYd:	No Minimum
Surface Texture:	Textured Patterned Multi-Colored Loop
Gauge:	1/12 (47.24 rows per 10 cm)
Tufted Pile Weight:	18 oz/yd ² (610 g/m ²)
Finished Pile Thickness:	.120" (3.05 mm)
Total Thickness:	.249" (6.32 mm)
Stitches Per Inch:	12.1 (47.64 per 10 cm)
Dye Method:	Solution Dyed
Fiber Type:	Duracolor® Tricor Premium Nylon
Stain Release Technology:	Permanent, Built into Fiber
Soil Release Technology:	EcoSentry Soil Treatment
Density:	5,445
Weight Density:	97,200
Backing Material:	EcoFlex ICT
Installation Method:	Half Lap, Brick Ashlar, Random, Herringbone
Size:	12" x 36" (30.48 cm x 91.44 cm)
Pattern Repeat:	Not Applicable

SUSTAINABILITY

NSF 140:	EcoFlex ICT - NSF 140 Gold
Indoor Air Quality:	CRI Green Label Plus GLP1171
Declare Label:	Declared

PERFORMANCE

Flammability:	ASTM E 648 Class I (Glue Down)
Smoke Density:	ASTM E 662 Less than 450
Static Propensity:	AATCC - 134 Under 3.5 KV
Foot Traffic Recommendation TARR:	Heavy
GSA Stain Release Rating:	Pass

SERVICE

Warranties:	Lifetime Limited Carpet Tile Warranty, Lifetime Limited Duracolor Stain Warranty, Lifetime Static
-------------	---



535
Cornflower



545
Royal



839
Flax



859
Taupe



929
Silver



949
Mineral



969
Iron



989
Charcoal





Fractal Fluency Collection



DESIGN

Product Type:	Tile
Construction:	Tufted
Minimum SqYd:	No Minimum
Surface Texture:	Textured Patterned Multi-Colored Loop
Gauge:	1/12 (47.24 rows per 10 cm)
Tufted Pile Weight:	18 oz/yd ² (610 g/m ²)
Finished Pile Thickness:	.120" (3.05 mm)
Total Thickness:	.249" (6.32 mm)
Stitches Per Inch:	121 (47.64 per 10 cm)
Dye Method:	Solution Dyed
Fiber Type:	Duracolor® Tricor Premium Nylon
Stain Release Technology:	Permanent, Built into Fiber
Soil Release Technology:	EcoSentry Soil Treatment
Density:	5,184
Weight Density:	97,200
Backing Material:	EcoFlex ICT
Installation Method:	Half Lap, Brick Ashlar, Random, Herringbone
Size:	12" x 36" (30.48 cm x 91.44 cm)
Pattern Repeat:	Not Applicable

SUSTAINABILITY

NSF 140:	EcoFlex ICT - NSF 140 Gold
Indoor Air Quality:	CRI Green Label Plus GLP1171
Declare Label:	Declared

PERFORMANCE

Flammability:	ASTM E 648 Class I (Glue Down)
Smoke Density:	ASTM E 662 Less than 450
Static Propensity:	AATCC - 134 Under 3.5 KV
Foot Traffic Recommendation TARR:	Heavy
GSA Stain Release Rating:	Pass

SERVICE

Warranties:	Lifetime Limited Carpet Tile Warranty, Lifetime Limited Duracolor Stain Warranty, Lifetime Static
-------------	---



535
Cornflower

545
Royal

839
Flax

859
Taupe

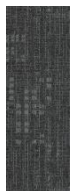
929
Silver

949
Mineral

969
Iron

989
Charcoal



Timeless Tailored Collection



DESIGN

Product Type:	Tile
Construction:	Tufted
Minimum SqYd:	No Minimum
Surface Texture:	Textured Patterned Multi-Colored Loop
Gauge:	1/12 (47.24 rows per 10 cm)
Tufted Pile Weight:	18 oz/yd ² (610 g/m ²)
Finished Pile Thickness:	.120" (3.05 mm)
Total Thickness:	.249" (6.32 mm)
Stitches Per Inch:	13.5 (51.35 per 10 cm)
Dye Method:	Solution Dyed
Fiber Type:	Duracolor® Tricor Premium Nylon
Stain Release Technology:	Permanent, Built into Fiber
Soil Release Technology:	EcoSentry Soil Treatment
Density:	6,893
Weight Density:	97,200
Backing Material:	EcoFlex ICT
Installation Method:	Half Lap, Brick Ashlar, Random, Herringbone
Size:	12" x 36" (30.48 cm x 91.44 cm)
Pattern Repeat:	Not Applicable

SUSTAINABILITY

NSF 140:	EcoFlex ICT - NSF 140 Gold
Indoor Air Quality:	CRI Green Label Plus GLP1171
Declare Label:	Declared

PERFORMANCE

Flammability:	ASTM E 648 Class I (Glue Down)
Smoke Density:	ASTM E 662 Less than 450
Static Propensity:	AATCC - 134 Under 3.5 KV
Foot Traffic Recommendation TARR:	Heavy
GSA Stain Release Rating:	Pass

SERVICE

Warranties:	Lifetime Limited Carpet Tile Warranty, Lifetime Limited Duracolor Stain Warranty, Lifetime Static
-------------	---

535
Cornflower

545
Royal

839
Flax

859
Taupe

929
Silver

949
Mineral

969
Iron

989
Charcoal



Timeless Tailored Collection

DESIGN

Product Type:	Tile
Construction:	Tufted
Minimum SqYd:	No Minimum
Surface Texture:	Textured Patterned Multi-Colored Loop
Gauge:	1/12 (47.24 rows per 10 cm)
Tufted Pile Weight:	19 oz/yd ² (644 g/m ²)
Finished Pile Thickness:	.120" (3.05 mm)
Total Thickness:	.249" (6.32 mm)
Stitches Per Inch:	13.9 (54.72 per 10 cm)
Dye Method:	Solution Dyed
Fiber Type:	Duracolor® Tricor Premium Nylon
Stain Release Technology:	Permanent, Built into Fiber
Soil Release Technology:	EcoSentry Soil Treatment
Density:	6,000
Weight Density:	97,200
Backing Material:	EcoFlex ICT
Installation Method:	Half Lap, Brick Ashlar, Random, Herringbone
Size:	12" x 36" (30.48 cm x 91.44 cm)
Pattern Repeat:	Not Applicable

SUSTAINABILITY

NSF 140:	EcoFlex ICT - NSF 140 Gold
Indoor Air Quality:	CRI Green Label Plus GLP1171
Declare Label:	Declared

PERFORMANCE

Flammability:	ASTM E 648 Class I (Glue Down)
Smoke Density:	ASTM E 662 Less than 450
Static Propensity:	AATCC - 134 Under 3.5 KV
Foot Traffic Recommendation TARR:	Heavy
GSA Stain Release Rating:	Pass

SERVICE

Warranties:	Lifetime Limited Carpet Tile Warranty, Lifetime Limited Duracolor Stain Warranty, Lifetime Static
-------------	---



535
Cornflower



545
Royal



839
Flax



859
Taupe



929
Silver



949
Mineral



969
Iron



989
Charcoal





Timeless Tailored Collection



DESIGN

Product Type:	Tile
Construction:	Tufted
Minimum SqYd:	No Minimum
Surface Texture:	Textured Patterned Multi-Colored Loop
Gauge:	1/12 (47.24 rows per 10 cm)
Tufted Pile Weight:	19 oz/yd2 (644 g/m2)
Finished Pile Thickness:	.120" (3.05 mm)
Total Thickness:	.249" (6.32 mm)
Stitches Per Inch:	13.9 (54.72 per 10 cm)
Dye Method:	Solution Dyed
Fiber Type:	Duracolor® Tricor Premium Nylon
Stain Release Technology:	Permanent, Built into Fiber
Soil Release Technology:	EcoSentry Soil Treatment
Density:	6,000
Weight Density:	97,200
Backing Material:	EcoFlex ICT
Installation Method:	Half Lap, Brick Ashlar, Random, Herringbone
Size:	12" x 36" (30.48 cm x 91.44 cm)
Pattern Repeat:	Not Applicable

SUSTAINABILITY

NSF 140:	EcoFlex ICT - NSF 140 Gold
Indoor Air Quality:	CRI Green Label Plus GLP1171
Declare Label:	Declared

PERFORMANCE

Flammability:	ASTM E 648 Class I (Glue Down)
Smoke Density:	ASTM E 662 Less than 450
Static Propensity:	AATCC - 134 Under 3.5 KV
Foot Traffic Recommendation TARR:	Heavy
GSA Stain Release Rating:	Pass

SERVICE

Warranties:	Lifetime Limited Carpet Tile Warranty, Lifetime Limited Duracolor Stain Warranty, Lifetime Static
-------------	---

535
Cornflower

545
Royal

839
Flax

859
Taupe

929
Silver

949
Mineral

969
Iron

989
Charcoal





Optic Reset Collection



DESIGN

Product Type:	Tile
Construction:	Tufted
Minimum SqYd:	No Minimum
Surface Texture:	Textured Patterned Multi-Colored Loop
Gauge:	1/12 (47.00 rows per 10 cm)
Tufted Pile Weight:	18 oz/yd ² (610 g/m ²)
Finished Pile Thickness:	.128" (3.25 mm)
Total Thickness:	.245" (6.22 mm)
Stitches Per Inch:	12.3 (48.43 per 10 cm)
Dye Method:	Solution Dyed
Fiber Type:	Duracolor® Tricor Premium Nylon
Stain Release Technology:	Permanent, Built into Fiber
Soil Release Technology:	EcoSentry Soil Treatment
Density:	5,062
Weight Density:	9,125
Backing Material:	EcoFlex ICT
Installation Method:	Half Lap, Brick Ashlar, Random, Herringbone
Size:	12" x 36" (30.48 cm x 91.44 cm)
Pattern Repeat:	Not Applicable

SUSTAINABILITY

NSF 140:	EcoFlex ICT - NSF 140 Gold
Indoor Air Quality:	CRI Green Label Plus GLP1171
Declare Label:	Declared

PERFORMANCE

Flammability:	ASTM E 648 Class I (Glue Down)
Smoke Density:	ASTM E 662 Less than 450
Static Propensity:	AATCC - 134 Under 3.5 KV
Foot Traffic Recommendation TARR:	Heavy
GSA Stain Release Rating:	Pass

SERVICE

Warranties:	Lifetime Limited Carpet Tile Warranty, Lifetime Limited Duracolor Stain Warranty, Lifetime Static
-------------	---



282
Fresco Light



585
Indigo Light



696
Verdigris Light



868
Nuance Light

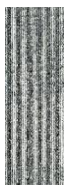

957
Ferro Light



959
Moonlit Light

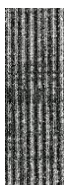

979
Silhouette Light



987
Cinematic Light



988
Undertone Light



Optic Reset Collection



DESIGN

Product Type:	Tile
Construction:	Tufted
Minimum SqYd:	No Minimum
Surface Texture:	Textured Patterned Multi-Colored Loop
Gauge:	1/12 (47.00 rows per 10 cm)
Tufted Pile Weight:	18 oz/yd ² (610 g/m ²)
Finished Pile Thickness:	.120" (3.05 mm)
Total Thickness:	.249" (6.32 mm)
Stitches Per Inch:	12.1 (47.64 per 10 cm)
Dye Method:	Solution Dyed
Fiber Type:	Duracolor® Tricor Premium Nylon
Stain Release Technology:	Permanent, Built into Fiber
Soil Release Technology:	EcoSentry Soil Treatment
Density:	5,400
Weight Density:	97,200
Backing Material:	EcoFlex ICT
Installation Method:	Half Lap, Brick Ashlar, Random, Herringbone
Size:	12" x 36" (30.48 cm x 91.44 cm)
Pattern Repeat:	Not Applicable

SUSTAINABILITY

NSF 140:	EcoFlex ICT - NSF 140 Gold
Indoor Air Quality:	CRI Green Label Plus GLP1171
Declare Label:	Declared

PERFORMANCE

Flammability:	ASTM E 648 Class I (Glue Down)
Smoke Density:	ASTM E 662 Less than 450
Static Propensity:	AATCC - 134 Under 3.5 KV
Foot Traffic Recommendation TARR:	Heavy
GSA Stain Release Rating:	Pass

SERVICE

Warranties:	Lifetime Limited Carpet Tile Warranty, Lifetime Limited Duracolor Stain Warranty, Lifetime Static
-------------	---



282
Fresco Dark



585
Indigo Dark



696
Verdigris Dark



868
Nuance Dark



957
Ferro Dark



959
Moonlit Dark



979
Silhouette Dark



987
Cinematic Dark



988
Undertone Dark

* China available color highlighted in red



Optic Reset Collection



DESIGN

Product Type:	Tile
Construction:	Tufted
Minimum SqYd:	No Minimum
Surface Texture:	Textured Patterned Multi-Colored Loop
Gauge:	1/12 (47.00 rows per 10 cm)
Tufted Pile Weight:	18 oz/yd2 (610 g/m2)
Finished Pile Thickness:	.138" (3.51 mm)
Total Thickness:	.254" (6.45 mm)
Stitches Per Inch:	12.4 (48.82 per 10 cm)
Dye Method:	Solution Dyed
Fiber Type:	Duracolor® Tricor Premium Nylon
Stain Release Technology:	Permanent, Built into Fiber
Soil Release Technology:	EcoSentry Soil Treatment
Density:	4,695
Weight Density:	84,521
Backing Material:	EcoFlex ICT
Installation Method:	Brick Ashlar, Random, Half Lap, Plank Half Lap, Basket Weave, Herringbone
Size:	12" x 36" (30.48 cm x 91.44 cm)
Pattern Repeat:	Not Applicable

SUSTAINABILITY

NSF 140:	EcoFlex ICT - NSF 140 Gold
Indoor Air Quality:	CRI Green Label Plus GLP1171
Declare Label:	Declared

PERFORMANCE

Flammability:	ASTM E 648 Class I (Glue Down)
Smoke Density:	ASTM E 662 Less than 450
Static Propensity:	AATCC - 134 Under 3.5 KV
Foot Traffic Recommendation TARR:	Heavy
GSA Stain Release Rating:	Pass

SERVICE

Warranties:	Lifetime Limited Carpet Tile Warranty, Lifetime Limited Duracolor Stain Warranty, Lifetime Static
-------------	---



282
Fresco



585
Indigo



696
Verdigris



868
Nuance



957
Ferro



959
Moonlit



979
Silhouette



987
Cinematic



988
Undertone

* China available color highlighted in red





DESIGN

Product Type:	Tile
Construction:	Tufted
Minimum Sq Yd:	No Minimum
Surface Texture:	Textured Patterned Loop
Gauge:	1/12 (47.00 rows per 10 cm)
Tufted Pile Weight:	20 oz/yd2 (678 g/m2)
Finished Pile Thickness:	.123" (3.12 mm)
Stitches Per Inch:	10.8 (45.52 per 10 cm)
Dye Method:	Solution Dyed
Fiber Type:	Duracolor® Tricolor Premium Nylon
Fiber Technology:	Duracolor® by Mohawk Group's Stain Resistant System. Passes GSA requirements for permanent stain resistant carpet.
Stain Release Technology:	Permanent, Built into Fiber
Soil Release Technology:	EcoSentry Soil Protection
Density:	5,853
Weight Density:	117,073
Backing Material:	EcoFlex ICT
Installation Method:	Monolithic, Half Lap, Brick Ashlar, Basket Weave, Plank Half Lap, Monolithic Stepping, Random, Herringbone
Size:	12" x 36" (.3048 m x .9144 m)
Pattern Repeat:	Not Applicable

SUSTAINABILITY

NSF 140:	EcoFlex ICT- NSF 140 Gold
Indoor Air Quality:	CRI Green Label Plus GLP1171
Declare Label:	Declared Red List Free

PERFORMANCE

Flammability:	ASTM E 648 Class 1 (Glue Down)
Smoke Density:	ASTM E 662 Less than 450
Static Propensity:	AATCC-134 Under 3.5 KV
Foot Traffic Recommendation TARR:	Severe
GSA Stain Release Rating:	Pass

SERVICE

Warranties:	Lifetime Limited Carpet Tile Warranty, Lifetime Static, Lifetime Duracolor Stain Warranty
-------------	---



141
Sunlight



252
Solar



373
Atomic



444
Mystic



484
Blossom



545
Aquarius



556
Filtered



565
Flame



566
Electric

* China available color highlighted in red



575
Nightshade



641
Punchy



655
Tropic



656
Jungle



839
Bone



847
Sand



859
Roasted



878
Chestnut



937
Optic



945
Nickel



949
Concrete

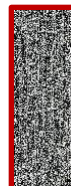

959
Bedrock

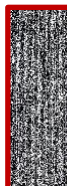

969
Titanium

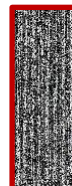

979
Magnetic



989
Shadow

* China available color highlighted in red





Nutopia Matrix Collection



839
Compose



878
Essential



937
Serene



945
Captivate



959
Idyllic



969
Fusion



979
Connect



989
Intrigue

DESIGN

Tufted Pile Weight:	20 oz/yd2 (678 g/m2)
Product Type:	Tile
Construction:	Tufted
Minimum Sq. Yd.:	No Minimum
Surface Texture:	Textured Patterned Loop
Gauge:	1/12(47.00 rows per 10 cm)
Density:	7,128
Weight Density:	142,574
Stitches Per Inch:	12.6 (49.61 per 10 cm)
Finished Pile Thickness:	.101" (2.57 mm)
Dye Method:	Solution Dyed
Backing Material:	EcoFlex ICT
Fiber Type:	Duracolor® Tricor Premium Nylon
Fiber Technology:	Duracolor® by Mohawk Group's Stain Resistant System. Passes GSA requirements for permanent stain resistant carpet.
Pattern Repeat:	Not Applicable
Size:	12" x 36" (30.48 cm x 91.44cm)
Installation Method:	Monolithic, Half Lap, Brick Ashlar, Basket Weave, Plank Half Lap, Monolithic Stepping, Random, Herringbone
GSA Stain Release Rating:	Pass
Stain Release Technology:	Permanent, Built into Fiber
Soil Release Technology:	Sentry Soil Protection
Foot Traffic Recommendation TARR:	Heavy

SUSTAINABILITY

IAQ Green Label Plus:	CRI Green Label Plus GLP1171
NSF 140:	EcoFlex ICT - NSF 140 Gold
Declare Label:	Declared

PERFORMANCE

Static:	AATCC-134 Under 3.5 KV
Flammability:	ASTM E 648 Class 1(Glue Down)
Smoke Density:	ASTM E 662 Less than 450

SERVICE

Warranties:	Lifetime Limited Carpet Tile Warranty, Lifetime Limited Duracolor Stain Warranty, Lifetime Static
-------------	---

* China available color highlighted in red





Nutopia Matrix Collection

839
Compose

878
Essential

937
Serene

945
Captivate

959
Idyllic

969
Fusion

979
Connect

989
Intrigue

* China available color highlighted in red

DESIGN

Tufted Pile Weight:	20 oz/yd2 (678 g/m2)
Product Type:	Tile
Construction:	Tufted
Minimum Sq. Yd.:	No Minimum
Surface Texture:	Textured Patterned Loop
Gauge:	1/12(47.00 rows per 10 cm)
Density:	7,058
Weight Density:	141,176
Stitches Per Inch:	12.2 (48.03 per 10 cm)
Finished Pile Thickness:	.102" (2.59 mm)
Dye Method:	Solution Dyed
Backing Material:	EcoFlex ICT
Fiber Type:	Duracolor® Tricor Premium Nylon
Fiber Technology:	Duracolor® by Mohawk Group's Stain Resistant System. Passes GSA requirements for permanent stain resistant carpet.
Pattern Repeat:	Not Applicable
Size:	12" x 36" (30.48 cm x 91.44cm)
Installation Method:	Brick Ashlar, Basket Weave, Plank Half Lap, Random, Herringbone
GSA Stain Release Rating:	Pass
Stain Release Technology:	Permanent, Built into Fiber
Soil Release Technology:	Sentry Soil Protection
Foot Traffic Recommendation TARR:	Heavy

SUSTAINABILITY

IAQ Green Label Plus:	CRI Green Label Plus GLP1171
NSF 140:	EcoFlex ICT - NSF 140 Gold
Declare Label:	Declared

PERFORMANCE

Static:	AATCC-134 Under 3.5 KV
Flammability:	ASTM E 648 Class 1(Glue Down)
Smoke Density:	ASTM E 662 Less than 450

SERVICE

Warranties:	Lifetime Limited Carpet Tile Warranty, Lifetime Limited Duracolor Stain Warranty, Lifetime Static
-------------	--

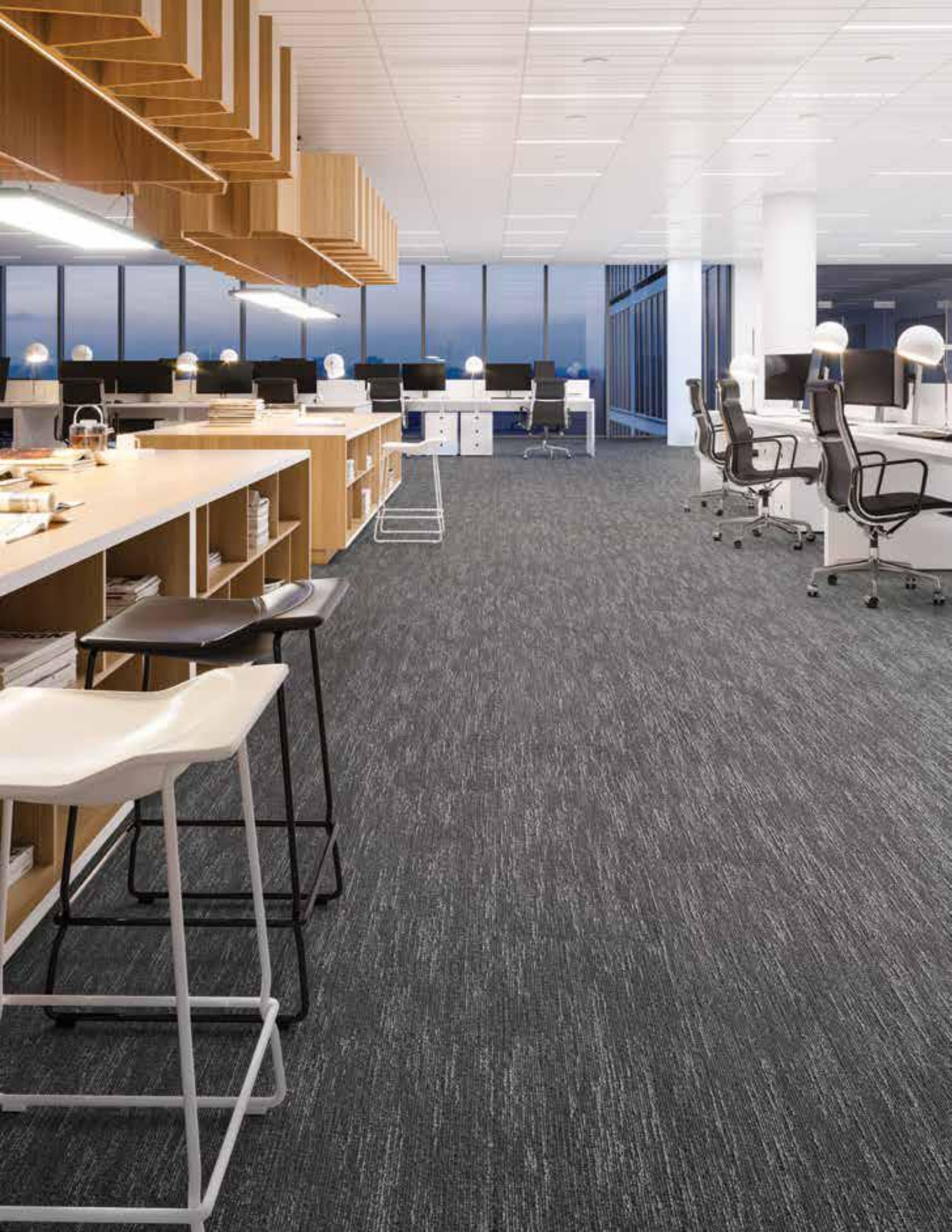



Social Canvas Collection

527
Atmosphere

535
Denim

545
Celestial

537
Freshwater

649
Greenbelt

839
Nest

927
Reflection

929
Cityscape

958
Dovetail

959
Sidewalk

969
Pathway

989
Asphalt

DESIGN

Tufted Pile Weight:	19 oz/yd ² (644 g/m ²)
Product Type:	Tile
Construction:	Tufted
Minimum Sq. Yd.:	No Minimum
Surface Texture:	Textured Patterned Multi-Colored Loop
Gauge:	1/12 (47.00 rows per 10 cm)
Density:	5,044
Weight Density:	226,285
Stitches Per Inch:	12.8 (50.39 per 10 cm)
Finished Pile Thickness:	.102" (2.59 mm)
Dye Method:	Solution Dyed
Backing Material:	EcoFlex ICT
Fiber Type:	Duracolor® Tricor Premium Nylon
Fiber Technology:	Duracolor® by Mohawk Group's Stain Resistant System. Passes GSA requirements for permanent stain resistant carpet.
Pattern Repeat:	Not Applicable
Size:	12" x 36" (.3048 m x .9144 m)
Installation Method:	Monolithic, Half Lap, Brick Ashlar, Basket Weave, Plank Half Lap, Monolithic Stepping, Random, Herringbone
GSA Stain Release Rating:	Pass
Stain Release Technology:	Permanent, Built into Fiber
Soil Release Technology:	EcoSentry Soil Protection
Foot Traffic Recommendation TARR:	Heavy

SUSTAINABILITY

IAQ Green Label Plus:	CRI Green Label Plus GLP1171
NSF 140:	EcoFlex ICT - NSF 140 Gold
Declare Label:	Declared

PERFORMANCE

Static:	AATCC-134 Under 3.5 KV
Flammability:	ASTM E 648 Class 1 (Glue Down)
Smoke Density:	ASTM E 662 Less than 450

SERVICE

Warranties:	Lifetime Limited Carpet Tile Warranty, Lifetime Limited Duracolor Stain Warranty, Lifetime Static
-------------	---



Social Canvas Collection

535
Tidal

935
Mineral

938
Pumice

729
Titanium

829
Sisal

967
Granite

989
Charcoal

DESIGN

Tufted Pile Weight:	22 oz/yd ² (746 g/m ²)
Product Type:	Tile
Construction:	Tufted
Minimum Sq. Yd.:	No Minimum
Surface Texture:	Textured Patterned Multi-Colored Loop
Gauge:	1/12 (47.00 rows per 10 cm)
Density:	5,044
Weight Density:	226,285
Stitches Per Inch:	13.5 (53.15 per 10 cm)
Finished Pile Thickness:	.102" (2.59 mm)
Dye Method:	Solution Dyed
Backing Material:	EcoFlex ICT
Fiber Type:	Duracolor® Tricolor Premium Nylon
Fiber Technology:	Duracolor® by Mohawk Group's Stain Resistant System. Passes GSA requirements for permanent stain resistant carpet.
Pattern Repeat:	Not Applicable
Size:	12" x 36" (.3048 m x .9144 m)
Installation Method:	Monolithic, Half Lap, Brick Ashlar, Basket Weave, Plank Half Lap, Monolithic Stepping, Random, Herringbone
GSA Stain Release Rating:	Pass
Stain Release Technology:	Permanent, Built into Fiber
Soil Release Technology:	EcoSentry Soil Protection
Foot Traffic Recommendation TARR:	Heavy

SUSTAINABILITY

IAQ Green Label Plus:	CRI Green Label Plus GLP1171
NSF 140:	EcoFlex ICT - NSF 140 Gold
Declare Label:	Declared

PERFORMANCE

Static:	AATCC-134 Under 3.5 KV
Flammability:	ASTM E 648 Class 1 (Glue Down)
Smoke Density:	ASTM E 662 Less than 450

SERVICE

Warranties:	Lifetime Limited Carpet Tile Warranty, Lifetime Limited Duracolor Stain Warranty, Lifetime Static
-------------	---



Social Canvas Collection

535
Flow State

935
Creative Soul

936
Fresh Paint

937
Gallery

829
Journal

989
Portfolio

938
Portrait

729
True Self

DESIGN

Tufted Pile Weight:	24 oz/yd² (814 g/m²)
Product Type:	Tile
Construction:	Tufted
Minimum Sq. Yd.:	No Minimum
Surface Texture:	Textured Patterned Multi-Colored Loop
Gauge:	1/12 (47.00 rows per 10 cm)
Density:	7,322
Weight Density:	226,285
Stitches Per Inch:	9.17 (36.09 per 10 cm)
Finished Pile Thickness:	.123" (3.12 mm)
Dye Method:	Solution Dyed
Backing Material:	EcoFlex ICT
Fiber Type:	Duracolor® Tricolor Premium Nylon
Fiber Technology:	Duracolor® by Mohawk Group's Stain Resistant System. Passes GSA requirements for permanent stain resistant carpet.
Pattern Repeat:	Not Applicable
Size:	12" x 36" (.3048 m x .9144 m)
Installation Method:	Monolithic, Half Lap, Brick Ashlar, Basket Weave, Plank Half Lap, Monolithic Stepping, Random, Herringbone
GSA Stain Release Rating:	Pass
Stain Release Technology:	Permanent, Built into Fiber
Soil Release Technology:	EcoSentry Soil Protection
Foot Traffic Recommendation TARR:	Heavy

SUSTAINABILITY

IAQ Green Label Plus:	CRI Green Label Plus GLP1171
NSF 140:	EcoFlex ICT - NSF 140 Gold
Declare Label:	Declared

PERFORMANCE

Static:	AATCC-134 Under 3.5 KV
Flammability:	ASTM E 648 Class 1 (Glue Down)
Smoke Density:	ASTM E 662 Less than 450

SERVICE

Warranties:	Lifetime Limited Carpet Tile Warranty, Lifetime Limited Duracolor Stain Warranty, Lifetime Static
-------------	--



Social Canvas Collection

535
Flow State

935
Creative Soul

936
Fresh Paint

937
Gallery

829
Journal

989
Portfolio

938
Portrait

729
True Self

DESIGN

Tufted Pile Weight:	25 oz/yd² (848 g/m²)
Product Type:	Tile
Construction:	Tufted
Minimum Sq. Yd.:	No Minimum
Surface Texture:	Textured Patterned Multi-Colored Loop
Gauge:	1/12 (47.00 rows per 10 cm)
Density:	7,258
Weight Density:	226,285
Stitches Per Inch:	9.17 (36.09 per 10 cm)
Finished Pile Thickness:	.123" (3.12 mm)
Dye Method:	Solution Dyed
Backing Material:	EcoFlex ICT
Fiber Type:	Duracolor® Tricor Premium Nylon
Fiber Technology:	Duracolor® by Mohawk Group's Stain Resistant System. Passes GSA requirements for permanent stain resistant carpet.
Pattern Repeat:	Not Applicable
Size:	12" x 36" (.3048 m x .9144 m)
Installation Method:	Monolithic, Half Lap, Brick Ashlar, Basket Weave, Plank Half Lap, Monolithic Stepping, Random, Herringbone
GSA Stain Release Rating:	Pass
Stain Release Technology:	Permanent, Built into Fiber
Soil Release Technology:	EcoSentry Soil Protection
Foot Traffic Recommendation TARR:	Heavy

SUSTAINABILITY

IAQ Green Label Plus:	CRI Green Label Plus GLP1171
NSF 140:	EcoFlex ICT - NSF 140 Gold
Declare Label:	Declared

PERFORMANCE

Static:	AATCC-134 Under 3.5 KV
Flammability:	ASTM E 648 Class 1 (Glue Down)
Smoke Density:	ASTM E 662 Less than 450

SERVICE

Warranties:	Lifetime Limited Carpet Tile Warranty, Lifetime Limited Duracolor Stain Warranty, Lifetime Static
-------------	--



Social Canvas Collection



535
Flow State



935
Creative Soul



936
Fresh Paint

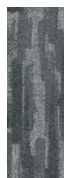

937
Gallery



829
Journal



989
Portfolio



938
Portrait



729
True Self

DESIGN

Tufted Pile Weight:	25 oz/yd ² (848 g/m ²)
Product Type:	Tile
Construction:	Tufted
Minimum Sq. Yd.:	No Minimum
Surface Texture:	Textured Patterned Multi-Colored Loop
Gauge:	1/12 (47.00 rows per 10 cm)
Density:	7,692
Weight Density:	226,285
Stitches Per Inch:	9 (35.43 per 10 cm)
Finished Pile Thickness:	.123" (3.12 mm)
Dye Method:	Solution Dyed
Backing Material:	EcoFlex ICT
Fiber Type:	Duracolor® Tricolor Premium Nylon
Fiber Technology:	Duracolor® by Mohawk Group's Stain Resistant System. Passes GSA requirements for permanent stain resistant carpet.
Pattern Repeat:	Not Applicable
Size:	12" x 36" (.3048 m x .9144 m)
Installation Method:	Monolithic, Half Lap, Brick Ashlar, Basket Weave, Plank Half Lap, Monolithic Stepping, Random, Herringbone
GSA Stain Release Rating:	Pass
Stain Release Technology:	Permanent, Built into Fiber
Soil Release Technology:	EcoSentry Soil Protection
Foot Traffic Recommendation TARR:	Heavy

SUSTAINABILITY

IAQ Green Label Plus:	CRI Green Label Plus GLP1171
NSF 140:	EcoFlex ICT - NSF 140 Gold
Declare Label:	Declared

PERFORMANCE

Static:	AATCC-134 Under 3.5 KV
Flammability:	ASTM E 648 Class 1 (Glue Down)
Smoke Density:	ASTM E 662 Less than 450

SERVICE

Warranties:	Lifetime Limited Carpet Tile Warranty, Lifetime Limited Duracolor Stain Warranty, Lifetime Static
-------------	---



Social Canvas Collection



535
Flow State



935
Creative Soul



936
Fresh Paint



937
Gallery



829
Journal



989
Portfolio



938
Portrait



729
True Self

DESIGN

Tufted Pile Weight:	25 oz/yd ² (848 g/m ²)
Product Type:	Tile
Construction:	Tufted
Minimum Sq. Yd.:	No Minimum
Surface Texture:	Textured Patterned Multi-Colored Loop
Gauge:	1/12 (47.00 rows per 10 cm)
Density:	7,377
Weight Density:	226,285
Stitches Per Inch:	9.17 (36.09 per 10 cm)
Finished Pile Thickness:	.123" (3.12 mm)
Dye Method:	Solution Dyed
Backing Material:	EcoFlex ICT
Fiber Type:	Duracolor® Tricolor Premium Nylon
Fiber Technology:	Duracolor® by Mohawk Group's Stain Resistant System. Passes GSA requirements for permanent stain resistant carpet.
Pattern Repeat:	Not Applicable
Size:	12" x 36" (.3048 m x .9144 m)
Installation Method:	Monolithic, Half Lap, Brick Ashlar, Basket Weave, Plank Half Lap, Monolithic Stepping, Random, Herringbone
GSA Stain Release Rating:	Pass
Stain Release Technology:	Permanent, Built into Fiber
Soil Release Technology:	EcoSentry Soil Protection
Foot Traffic Recommendation TARR:	Heavy

SUSTAINABILITY

IAQ Green Label Plus:	CRI Green Label Plus GLP1171
NSF 140:	EcoFlex ICT - NSF 140 Gold
Declare Label:	Declared

PERFORMANCE

Static:	AATCC-134 Under 3.5 KV
Flammability:	ASTM E 648 Class 1 (Glue Down)
Smoke Density:	ASTM E 662 Less than 450

SERVICE

Warranties:	Lifetime Limited Carpet Tile Warranty, Lifetime Limited Duracolor Stain Warranty, Lifetime Static
-------------	---



"I like colors and shapes.
Sometimes I do (paint) a lot. Sometimes
I don't think about it. I have fun!"
— Charlie French

829
Focus

922
Sanctuary

946
Awakening

949
Easy Breezy

961
Harmony

965
Blue Bliss

967
Pause

969
Solitude

DESIGN

Tufted Pile Weight:	22 oz/yd ² (746 g/m ²)
Product Type:	Tile
Construction:	Tufted
Minimum Sq. Yd.:	No Minimum
Surface Texture:	Textured Patterned Multi-Colored Loop
Gauge:	1/12 (47.00 rows per 10 cm)
Density:	10,285
Weight Density:	226,285
Stitches Per Inch:	28.5 (112.20 per 10 cm)
Finished Pile Thickness:	.123" (3.12 mm)
Dye Method:	Solution Dyed
Backing Material:	EcoFlex ICT
Fiber Type:	Duracolor® Tricor Premium Nylon
Fiber Technology:	Duracolor® by Mohawk Group's Stain Resistant System. Passes GSA requirements for permanent stain resistant carpet.
Pattern Repeat:	Not Applicable
Size:	12" x 36" (.3048 m x .9144 m)
Installation Method:	Monolithic, Half Lap, Brick Ashlar, Basket Weave, Plank Half Lap, Monolithic Stepping, Random, Herringbone
GSA Stain Release Rating:	Pass
Stain Release Technology:	Permanent, Built into Fiber
Soil Release Technology:	EcoSentry Soil Protection
Foot Traffic Recommendation TARR:	Heavy

SUSTAINABILITY

IAQ Green Label Plus:	CRI Green Label Plus GLP1171
NSF 140:	EcoFlex ICT - NSF 140 Gold
Declare Label:	Declared

PERFORMANCE

Static:	AATCC-134 Under 3.5 KV
Flammability:	ASTM E 648 Class 1 (Glue Down)
Smoke Density:	ASTM E 662 Less than 450

SERVICE

Warranties:	Lifetime Limited Carpet Tile Warranty, Lifetime Limited Duracolor Stain Warranty, Lifetime Static
-------------	---



Relaxing Floors Collection



829
Focus



922
Sanctuary



946
Awakening



949
Easy Breezy



961
Harmony



965
Blue Bliss



967
Pause



969
Solitude

DESIGN

Tufted Pile Weight:	23 oz/yd ² (780 g/m ²)
Product Type:	Tile
Construction:	Tufted
Minimum Sq. Yd.:	No Minimum
Surface Texture:	Textured Patterned Multi-Colored Loop
Gauge:	1/12(47.00 rows per 10 cm)
Density:	9,409
Weight Density:	216,409
Stitches Per Inch:	28.5 (112.20 per 10 cm)
Finished Pile Thickness:	.123" (3.12 mm)
Dye Method:	Solution Dyed
Backing Material:	EcoFlex ICT
Fiber Type:	Duracolor® Tricor Premium Nylon
Fiber Technology:	Duracolor® by Mohawk Group's Stain Resistant System. Passes GSA requirements for permanent stain resistant carpet.
Pattern Repeat:	Not Applicable
Size:	12" x 36" (.3048 m x .9144 m)
Installation Method:	Monolithic, Half Lap, Brick Ashlar, Basket Weave, Plank Half Lap, Monolithic Stepping, Random, Herringbone
GSA Stain Release Rating:	Pass
Stain Release Technology:	Permanent, Built into Fiber
Soil Release Technology:	EcoSentry Soil Protection
Foot Traffic Recommendation TARR:	Heavy

SUSTAINABILITY

IAQ Green Label Plus:	CRI Green Label Plus GLP1171
NSF 140:	EcoFlex ICT - NSF 140 Gold
Declare Label:	Declared

PERFORMANCE

Static:	AATCC-134 Under 3.5 KV
Flammability:	ASTM E 648 Class 1(Glue Down)
Smoke Density:	ASTM E 662 Less than 450

SERVICE

Warranties:	Lifetime Limited Carpet Tile Warranty, Lifetime Limited Duracolor Stain Warranty, Lifetime Static
-------------	---

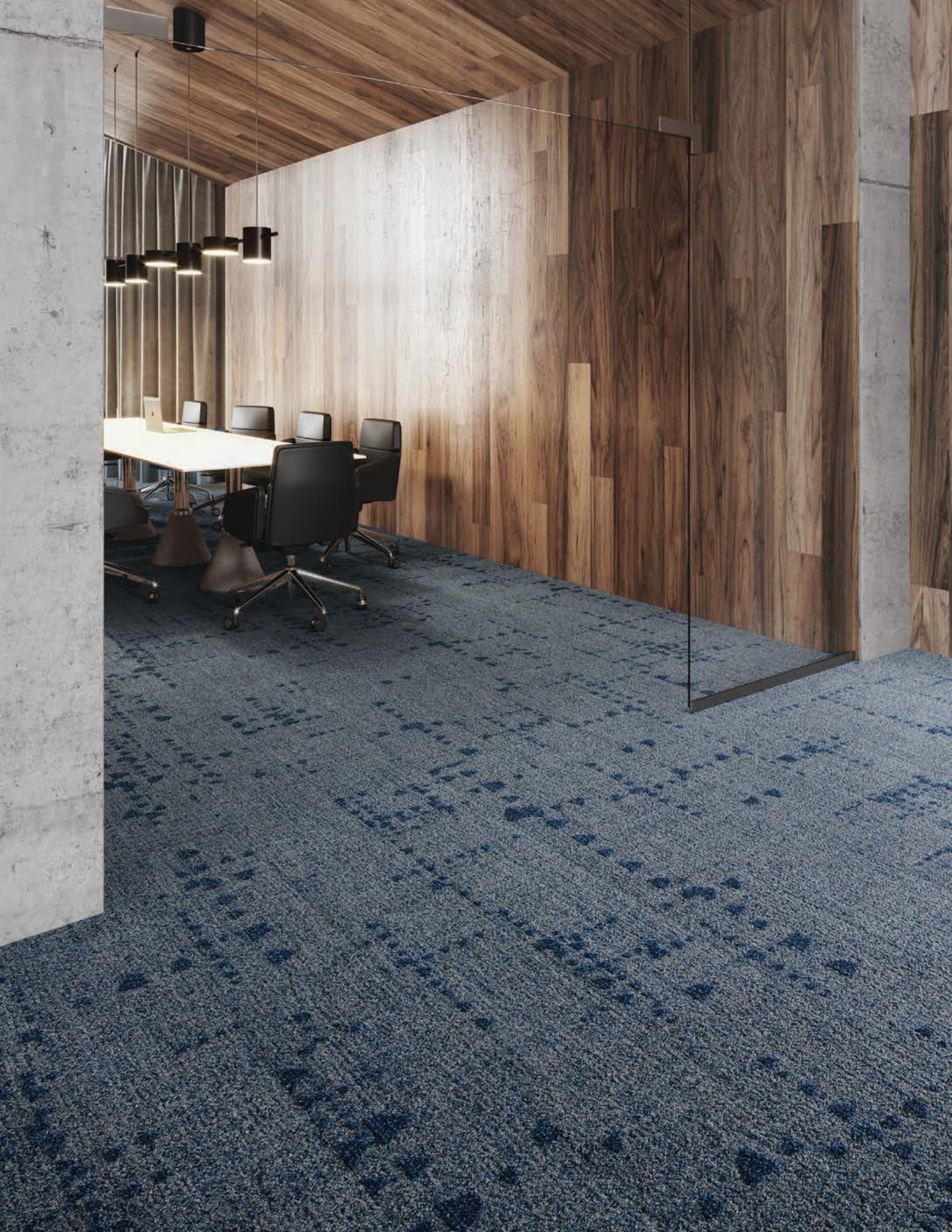



Relaxing Floors Collection



829
Focus



922
Sanctuary



946
Awakening



949
Easy Breezy



961
Harmony



965
Blue Bliss



967
Pause



969
Solitude

DESIGN

Tufted Pile Weight:	23 oz/yd ² (780 g/m ²)
Product Type:	Tile
Construction:	Tufted
Minimum Sq. Yd.:	No Minimum
Surface Texture:	Textured Patterned Multi-Colored Loop
Gauge:	1/12 (47.00 rows per 10 cm)
Density:	9,098
Weight Density:	209,274
Stitches Per Inch:	28.5 (112.20 per 10 cm)
Finished Pile Thickness:	.123" (3.12 mm)
Dye Method:	Solution Dyed
Backing Material:	EcoFlex ICT
Fiber Type:	Duracolor® Tricor Premium Nylon
Fiber Technology:	Duracolor® by Mohawk Group's Stain Resistant System. Passes GSA requirements for permanent stain resistant carpet.
Pattern Repeat:	Not Applicable
Size:	12" x 36" (.3048 m x .9144 m)
Installation Method:	Monolithic, Half Lap, Brick Ashlar, Basket Weave, Plank Half Lap, Monolithic Stepping, Random, Herringbone
GSA Stain Release Rating:	Pass
Stain Release Technology:	Permanent, Built into Fiber
Soil Release Technology:	EcoSentry Soil Protection
Foot Traffic Recommendation TARR:	Heavy

SUSTAINABILITY

IAQ Green Label Plus:	CRI Green Label Plus GLP1171
NSF 140:	EcoFlex ICT - NSF 140 Gold
Declare Label:	Declared

PERFORMANCE

Static:	AATCC-134 Under 3.5 KV
Flammability:	ASTM E 648 Class 1 (Glue Down)
Smoke Density:	ASTM E 662 Less than 450

SERVICE

Warranties:	Lifetime Limited Carpet Tile Warranty, Lifetime Limited Duracolor Stain Warranty, Lifetime Static
-------------	---





Relaxing Floors Collection

829
Focus

922
Sanctuary

946
Awakening

949
Easy Breezy

961
Harmony

965
Blue Bliss

967
Pause

969
Solitude

DESIGN

Tufted Pile Weight:	22 oz/yd ² (746 g/m ²)
Product Type:	Tile
Construction:	Tufted
Minimum Sq. Yd.:	No Minimum
Surface Texture:	Textured Patterned Multi-Colored Loop
Gauge:	1/12 (47.00 rows per 10 cm)
Density:	10,025
Weight Density:	220,556
Stitches Per Inch:	28.5 (112.20 per 10 cm)
Finished Pile Thickness:	.123" (3.12 mm)
Dye Method:	Solution Dyed
Backing Material:	EcoFlex ICT
Fiber Type:	Duracolor® Tricor Premium Nylon
Fiber Technology:	Duracolor® by Mohawk Group's Stain Resistant System. Passes GSA requirements for permanent stain resistant carpet.
Pattern Repeat:	Not Applicable
Size:	12" x 36" (.3048 m x .9144 m)
Installation Method:	Monolithic, Half Lap, Brick Ashlar, Basket Weave, Plank Half Lap, Monolithic Stepping, Random, Herringbone
GSA Stain Release Rating:	Pass
Stain Release Technology:	Permanent, Built into Fiber
Soil Release Technology:	EcoSentry Soil Protection
Foot Traffic Recommendation TARR:	Heavy

SUSTAINABILITY

IAQ Green Label Plus:	CRI Green Label Plus GLP1171
NSF 140:	EcoFlex ICT - NSF 140 Gold
Declare Label:	Declared

PERFORMANCE

Static:	AATCC-134 Under 3.5 KV
Flammability:	ASTM E 648 Class 1 (Glue Down)
Smoke Density:	ASTM E 662 Less than 450

SERVICE

Warranties:	Lifetime Limited Carpet Tile Warranty, Lifetime Limited Duracolor Stain Warranty, Lifetime Static
-------------	---





Nutopia 2.0 Collection



DESIGN

Product Type:	Tile
Construction:	Tufted
Minimum SqYd:	No Minimum
Surface Texture:	Textured Patterned Loop
Gauge:	1/12 (47.00 rows per 10 cm)
Tufted Pile Weight:	20 oz/yd ² (678 g/m ²)
Finished Pile Thickness:	.100" (2.54 mm)
Stitches Per Inch:	11.5 (45.28 per 10 cm)
Dye Method:	Solution Dyed
Fiber Type:	Duracolor® Tricor Premium Nylon
Fiber Technology:	Duracolor® by Mohawk Group's Stain Resistant System. Passes GSA requirements for permanent stain resistant carpet.
Stain Release Technology:	Permanent, Built into Fiber
Soil Release Technology:	EcoSentry Soil Treatment
Density:	7,200
Weight Density:	144,000
Backing Material:	EcoFlex ICT
Installation Method:	Monolithic, Half Lap, Brick Ashlar, Basket Weave, Plank Half Lap, Monolithic Stepping, Random, Herringbone
Size:	12" x 36" (.3048 m x .9144 m)
Pattern Repeat:	Not Applicable

SUSTAINABILITY

NSF 140:	EcoFlex ICT - NSF 140 Gold
Indoor Air Quality:	CRI Green Label Plus GLP1171
Declare Label:	Declared

PERFORMANCE

Flammability:	ASTM E 648 Class 1 (Glue Down)
Smoke Density:	ASTM E 662 Less than 450
Static Propensity:	AATCC-134 Under 3.5 KV
Foot Traffic Recommendation TARR:	Heavy
GSA Stain Release Rating:	Pass

SERVICE

Warranties:	Lifetime Limited Carpet Tile Warranty, Lifetime Limited Duracolor Stain Warranty, Lifetime Static
-------------	---



889
Portico



989
Edifice



Nutopia 2.0 Collection



DESIGN

Product Type:	Tile
Construction:	Tufted
Minimum SqYd:	No Minimum
Surface Texture:	Textured Patterned Loop
Gauge:	1/12 (47.00 rows per 10 cm)
Tufted Pile Weight:	24 oz/yd2 (814 g/m2)
Finished Pile Thickness:	.123" (3.12 mm)
Total Thickness:	.241" (6.12 mm)
Stitches Per Inch:	9.5 (37.40 per 10 cm)
Dye Method:	Solution Dyed
Fiber Type:	Duracolor® Tricor Premium Nylon
Stain Release Technology:	Permanent, Built into Fiber
Soil Release Technology:	EcoSentry Soil Protection
Density:	8,280
Weight Density:	190,440
Backing Material:	EcoFlex ICT
Installation Method:	Half Lap, Brick Ashlar, Basket Weave, Plank Half Lap, Herringbone
Size:	12" x 36" (.3048 m x .9144 m)
Pattern Repeat:	Not Applicable

SUSTAINABILITY

NSF 140:	EcoFlex ICT - NSF 140 Gold
Indoor Air Quality:	CRI Green Label Plus GLP1171
Declare Label:	Declared

PERFORMANCE

Flammability:	ASTM E 648 Class 1 (Glue Down)
Smoke Density:	ASTM E 662 Less than 450
Static Propensity:	AATCC-134 Under 3.5 KV
Foot Traffic Recommendation TARR:	Severe
GSA Stain Release Rating:	Pass

SERVICE

Warranties:	Lifetime Limited Carpet Tile Warranty, Lifetime Limited Duracolor Stain Warranty, Lifetime Static
-------------	---



889
Museum



989
Pavement





Nutopia 2.0 Collection



DESIGN

Product Type:	Tile
Construction:	Tufted
Minimum SqYd:	No Minimum
Surface Texture:	Textured Patterned Loop
Gauge:	1/12 (47.00 rows per 10 cm)
Tufted Pile Weight:	23 oz/yd ² (780 g/m ²)
Finished Pile Thickness:	.100" (2.54 mm)
Total Thickness:	.279" (7.09 mm)
Stitches Per Inch:	10.0 (39.37 per 10 cm)
Dye Method:	Solution Dyed
Fiber Type:	Duracolor® Tricor Premium Nylon
Stain Release Technology:	Permanent, Built into Fiber
Soil Release Technology:	EcoSentry Soil Protection
Density:	8,280
Weight Density:	190,440
Backing Material:	EcoFlex ICT
Installation Method:	Half Lap, Brick Ashlar, Basket Weave, Plank Half Lap, Herringbone
Size:	12" x 36" (.3048 m x .9144 m)
Pattern Repeat:	Not Applicable

SUSTAINABILITY

NSF 140:	EcoFlex ICT - NSF 140 Gold
Indoor Air Quality:	CRI Green Label Plus GLP1171
Declare Label:	Declared

PERFORMANCE

Flammability:	ASTM E 648 Class 1 (Glue Down)
Smoke Density:	ASTM E 662 Less than 450
Static Propensity:	AATCC-134 Under 3.5 KV
Foot Traffic Recommendation TARR:	Severe
GSA Stain Release Rating:	Pass

SERVICE

Warranties:	Lifetime Limited Carpet Tile Warranty, Lifetime Limited Duracolor Stain Warranty, Lifetime Static
-------------	---



861
Bridge



862
Neighborhood



867
Uptown



869
Landmark



889
Archway



945
Skyway



956
Green Space

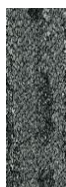

959
Metropolis



975
Riverside



985
Metroscape



989
Darklands





Nutopia 2.0 Collection



DESIGN

Product Type:	Tile
Construction:	Tufted
Minimum SqYd:	No Minimum
Surface Texture:	Textured Patterned Loop
Gauge:	1/12 (47.00 rows per 10 cm)
Tufted Pile Weight:	23 oz/yd ² (780 g/m ²)
Finished Pile Thickness:	.110" (2.79 mm)
Total Thickness:	.263" (6.68 mm)
Stitches Per Inch:	10.5 (41.34 per 10 cm)
Dye Method:	Solution Dyed
Fiber Type:	Duracolor® Tricor Premium Nylon
Stain Release Technology:	Permanent, Built into Fiber
Soil Release Technology:	EcoSentry Soil Protection
Density:	7,527
Weight Density:	173,127
Backing Material:	EcoFlex ICT
Installation Method:	Half Lap, Brick Ashlar, Basket Weave, Plank Half Lap, Herringbone
Size:	12" x 36" (.3048 m x .9144 m)
Pattern Repeat:	Not Applicable

SUSTAINABILITY

NSF 140:	EcoFlex ICT - NSF 140 Gold
Indoor Air Quality:	CRI Green Label Plus GLP1171
Declare Label:	Declared

PERFORMANCE

Flammability:	ASTM E 648 Class 1 (Glue Down)
Smoke Density:	ASTM E 662 Less than 450
Static Propensity:	AATCC-134 Under 3.5 KV
Foot Traffic Recommendation TARR:	Severe
GSA Stain Release Rating:	Pass

SERVICE

Warranties:	Lifetime Limited Carpet Tile Warranty, Lifetime Limited Duracolor Stain Warranty, Lifetime Static
-------------	---



861
Bridge



862
Neighborhood



867
Uptown



869
Landmark



889
Archway



945
Skyway



956
Green Space



959
Metropolis



975
Riverside



985
Metroscapes



989
Darklands





949
Stone

DESIGN

Tufted Pile Weight:	24 oz/yd ² (814 g/m ²)
Product Type:	Tile
Construction:	Tufted
Minimum Sq. Yd.:	No Minimum
Surface Texture:	Textured Patterned Loop
Gauge:	1/12(47.00 rows per 10 cm)
Density:	6,595
Weight Density:	266,264
Stitches Per Inch:	10.1 (39.76 per 10 cm)
Finished Pile Thickness:	.106" (2.69 mm)
Dye Method:	Solution Dyed
Backing Material:	EcoFlex ICT
Fiber Type:	Duracolor® Tricor Premium Nylon
Fiber Technology:	Duracolor® by Mohawk Group's Stain Resistant System. Passes GSA requirements for permanent stain resistant carpet.
Pattern Repeat:	Not Applicable
Size:	12" x 36" (.3048 m x .9144 m)
Installation Method:	Monolithic, Monolithic Stepping, Plank Half Lap, Basket Weave, Half Lap, Brick Ashlar, Random, Herringbone
GSA Stain Release Rating:	Pass
Stain Release Technology:	Permanent, Built into Fiber
Soil Release Technology:	EcoSentry Soil Protection
Foot Traffic Recommendation TARR:	Heavy

SUSTAINABILITY

IAQ Green Label Plus:	CRI Green Label Plus GLP1171
NSF 140:	EcoFlex ICT - 140 Gold
Declare Label:	Declared

PERFORMANCE

Static:	AATCC-134 Under 3.5 KV
Flammability:	ASTM E 648 Class 1(Glue Down)
Smoke Density:	ASTM E 662 Less than 450

SERVICE

Warranties:	Lifetime Limited Carpet Tile Warranty, Lifetime Duracolor Stain Warranty, Lifetime Static
-------------	---



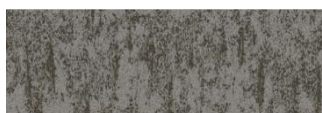

858
Bark

DESIGN

Tufted Pile Weight:	24 oz/yd ² (814 g/m ²)
Product Type:	Tile
Construction:	Tufted
Minimum Sq. Yd.:	No Minimum
Surface Texture:	Textured Patterned Loop
Gauge:	1/12(47.00 rows per 10 cm)
Density:	6,595
Weight Density:	266,264
Stitches Per Inch:	9.4 (37.01 per 10 cm)
Finished Pile Thickness:	.106" (2.69 mm)
Dye Method:	Solution Dyed
Backing Material:	EcoFlex ICT
Fiber Type:	Duracolor® Tricor Premium Nylon
Fiber Technology:	Duracolor® by Mohawk Group's Stain Resistant System. Passes GSA requirements for permanent stain resistant carpet.
Pattern Repeat:	Not Applicable
Size:	12" x 36" (.3048 m x .9144 m)
Installation Method:	Monolithic, Monolithic Stepping, Plank Half Lap, Basket Weave, Half Lap, Brick Ashlar, Random, Herringbone
GSA Stain Release Rating:	Pass
Stain Release Technology:	Permanent, Built into Fiber
Soil Release Technology:	EcoSentry Soil Protection
Foot Traffic Recommendation TARR:	Heavy

SUSTAINABILITY

IAQ Green Label Plus:	CRI Green Label Plus GLP1171
NSF 140:	EcoFlex ICT - 140 Gold
Declare Label:	Declared

PERFORMANCE

Static:	AATCC-134 Under 3.5 KV
Flammability:	ASTM E 648 Class 1(Glue Down)
Smoke Density:	ASTM E 662 Less than 450

SERVICE

Warranties:	Lifetime Limited Carpet Tile Warranty, Lifetime Duracolor Stain Warranty, Lifetime Static
-------------	---





DESIGN

Tufted Pile Weight:	25 oz/yd2 (848 g/m2)
Product Type:	Tile
Construction:	Tufted
Minimum Sq. Yd.:	No Minimum
Surface Texture:	Textured Patterned Loop
Gauge:	1/12(47.00 rows per 10 cm)
Density:	5,769
Weight Density:	266,264
Stitches Per Inch:	9.5 (37.4 per 10 cm)
Finished Pile Thickness:	.106" (2.69 mm)
Dye Method:	Solution Dyed
Backing Material:	EcoFlex ICT
Fiber Type:	Duracolor® Tricor Premium Nylon
Fiber Technology:	Duracolor® by Mohawk Group's Stain Resistant System. Passes GSA requirements for permanent stain resistant carpet.
Pattern Repeat:	Not Applicable
Size:	12" x 36" (.3048 m x .9144 m)
Installation Method:	Monolithic, Monolithic Stepping, Plank Half Lap, Basket Weave, Half Lap, Brick Ashlar, Random, Herringbone
GSA Stain Release Rating:	Pass
Stain Release Technology:	Permanent, Built into Fiber
Soil Release Technology:	EcoSentry Soil Protection
Foot Traffic Recommendation TARR:	Heavy

SUSTAINABILITY

IAQ Green Label Plus:	CRI Green Label Plus GLP1171
NSF 140:	EcoFlex ICT - 140 Gold
Declare Label:	Declared

PERFORMANCE

Static:	AATCC-134 Under 3.5 KV
Flammability:	ASTM E 648 Class 1(Glue Down)
Smoke Density:	ASTM E 662 Less than 450

SERVICE

Warranties:	Lifetime Limited Carpet Tile Warranty, Lifetime Duracolor Stain Warranty, Lifetime Static
-------------	---



831
Gold Dust Bark



832
Sunburst Bark



837
Moonglow Bark



847
Velvet Snow Bark



856
Jewel Leaf Bark



937
Map Rock Stone



945
Sky Shield Stone



975
Felted Fringe Stone



976
Drifted Root Stone





DESIGN

Tufted Pile Weight:	24 oz/yd ² (814 g/m ²)
Product Type:	Tile
Construction:	Tufted
Minimum Sq. Yd.:	No Minimum
Surface Texture:	Textured Patterned Loop
Gauge:	1/12(47.00 rows per 10 cm)
Density:	5,769
Weight Density:	266,264
Stitches Per Inch:	9.5 (37.4 per 10 cm)
Finished Pile Thickness:	.106" (2.69 mm)
Dye Method:	Solution Dyed
Backing Material:	EcoFlex ICT
Fiber Type:	Duracolor® Tricor Premium Nylon
Fiber Technology:	Duracolor® by Mohawk Group's Stain Resistant System. Passes GSA requirements for permanent stain resistant carpet.
Pattern Repeat:	Not Applicable
Size:	12" x 36" (.3048 m x .9144 m)
Installation Method:	Monolithic, Monolithic Stepping, Plank Half Lap, Basket Weave, Half Lap, Brick Ashlar, Random, Herringbone
GSA Stain Release Rating:	Pass
Stain Release Technology:	Permanent, Built into Fiber
Soil Release Technology:	EcoSentry Soil Protection
Foot Traffic Recommendation TARR:	Heavy

SUSTAINABILITY

IAQ Green Label Plus:	CRI Green Label Plus GLP1171
NSF 140:	EcoFlex ICT - 140 Gold
Declare Label:	Declared

PERFORMANCE

Static:	AATCC-134 Under 3.5 KV
Flammability:	ASTM E 648 Class 1(Glue Down)
Smoke Density:	ASTM E 662 Less than 450

SERVICE

Warranties:	Lifetime Limited Carpet Tile Warranty, Lifetime Duracolor Stain Warranty, Lifetime Static
-------------	---



831
Gold Dust Bark



832
Sunburst Bark



837
Moonglow Bark



847
Velvet Snow Bark



856
Jewel Leaf Bark



937
Map Rock Stone



945
Sky Shield Stone



975
Felted Fringe Stone



976
Drifted Root Stone



949
Midtown

965
Waterfront

967
Downtown

DESIGN

Product Type:	Tile
Construction:	Tufted
Minimum Sq Yd:	No Minimum
Surface Texture:	Textured Patterned Loop
Gauge:	1/12 (47.00 rows per 10 cm)
Tufted Pile Weight:	22 oz/yd ² (746 g/m ²)
Finished Pile Thickness:	.127" (3.23 mm)
Total Thickness:	.318" (8.08 mm)
Stitches Per Inch:	9.5 (37.40 per 10 cm)
Dye Method:	Solution Dyed
Fiber Type:	Duracolor® Tricor Premium Nylon
Stain Release Technology:	Permanent, Built into Fiber
Soil Release Technology:	EcoSentry Soil Protection
Density:	6,236
Weight Density:	137,196
Backing Material:	EcoFlex NXT
Installation Method:	Half Lap, Brick Ashlar, Basket Weave, Plank Half Lap, Random, Herringbone
Size:	12" x 36" (.3048 m x .9144 m)
Pattern Repeat:	Not Applicable

SUSTAINABILITY

Pre-Consumer Recycled Content:	59%
NSF 140:	EcoFlex NXT - NSF 140 Gold
Indoor Air Quality:	CRI Green Label Plus GLP1171
Declare Label:	Declared Red List Free

PERFORMANCE

Flammability:	ASTM E 648 Class 1 (Glue Down)
Smoke Density:	ASTM E 662 Less than 450
Static Propensity:	AATCC-134 Under 3.5 KV
Foot Traffic Recommendation TARR:	Heavy
GSA Stain Release Rating:	Pass

SERVICE

Warranties:	Lifetime Limited Carpet Tile Warranty, Lifetime Limited Duracolor Stain Warranty, Lifetime Static
-------------	---





922
Orange Line



946
Green Line



949
Grey Line



961
Gold Line



965
Blue Line



967
White Line

DESIGN

Product Type:	Tile
Construction:	Tufted
Minimum Sq Yd:	No Minimum
Surface Texture:	Textured Patterned Loop
Gauge:	1/12 (47.00 rows per 10 cm)
Tufted Pile Weight:	22 oz/yd ² (746 g/m ²)
Finished Pile Thickness:	.128" (3.25 mm)
Total Thickness:	.295" (7.49 mm)
Stitches Per Inch:	9.5 (37.70 per 10 cm)
Dye Method:	Solution Dyed
Fiber Type:	Duracolor® Tricor Premium Nylon
Stain Release Technology:	Permanent, Built into Fiber
Soil Release Technology:	EcoSentry Soil Protection
Density:	6,187
Weight Density:	136,125
Backing Material:	EcoFlex NXT
Installation Method:	Half Lap, Brick Ashlar, Basket Weave, Plank Half Lap, Random, Herringbone
Size:	12" x 36" (.3048 m x .9144 m)
Pattern Repeat:	Not Applicable

SUSTAINABILITY

Pre-Consumer Recycled Content:	59%
NSF 140:	EcoFlex NXT - NSF 140 Gold
Indoor Air Quality:	CRI Green Label Plus GLP1171
Declare Label:	Declared Red List Free

PERFORMANCE

Flammability:	ASTM E 648 Class 1 (Glue Down)
Smoke Density:	ASTM E 662 Less than 450
Static Propensity:	AATCC-134 Under 3.5 KV
Foot Traffic Recommendation TARR:	Heavy
GSA Stain Release Rating:	Pass

SERVICE

Warranties:	Lifetime Limited Carpet Tile Warranty, Lifetime Limited Duracolor Stain Warranty, Lifetime Static
-------------	---







FOREVER

STAIN FREE • SUSTAINABLE • BEAUTIFUL

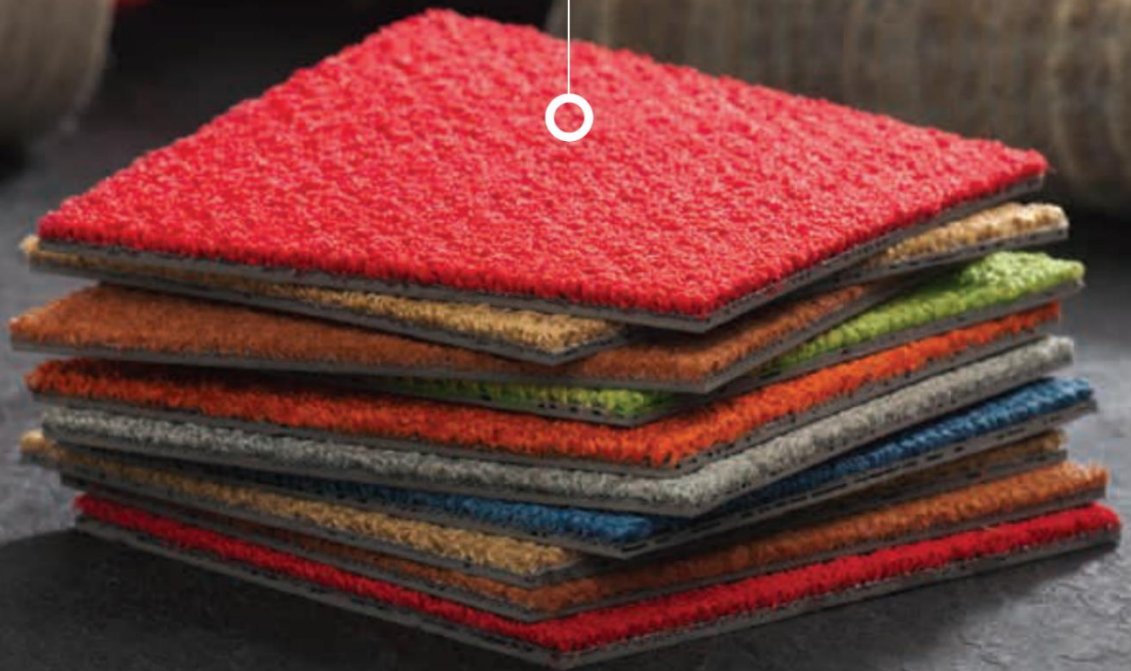

 Mohawk Group

duracolor
FOREVER STAIN FREE

STAIN RESISTANCE THE SCIENCE



Common Nylon

The most common stains are caused by acid-based substances that carry a negative charge. Since most fibers are positively charged, the negatively charged acid-based substances are attracted to the opposite charge of the fibers and bond, creating a stain.



Duracolor Tricor

Duracolor Tricor fiber utilizes negatively charged polymers. The negative charge of the polymer ensures that the fiber, through its inherent characteristics, will repel negatively charged substances. The fiber never allows the common stain makers to bond, so the carpet resists the stain.

TRUSTED PERFORMANCE

Duracolor fiber has set the standard of high-performance commercial carpet since 1992.

With enhanced soil hiding and removal capabilities, Duracolor Tricor builds upon a fiber already trusted to perform in demanding environments. When compared head to head to competitive nylon products, Duracolor Tricor delivers trusted performance.



Common Nylon Fiber



NEW CARPET WITH NO SOIL EXPOSURE

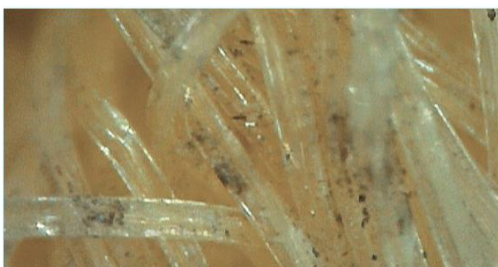

CARPET EXPOSED TO SOIL,
CLEANED USING VACUUM ONLY



Duracolor Tricor Fiber



NEW CARPET WITH NO SOIL EXPOSURE

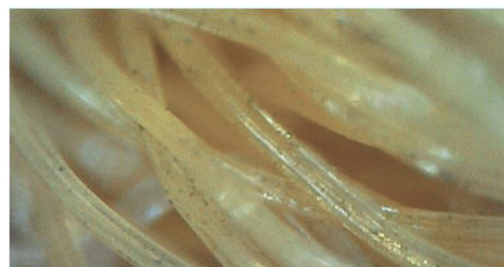

CARPET EXPOSED TO SOIL,
CLEANED USING VACUUM ONLY

Backing

Mohawk offers different backing options to meeting different installation requirement. Please contact your local sales rep for more details.

EcoFlexTM ICT

carpet tile backing

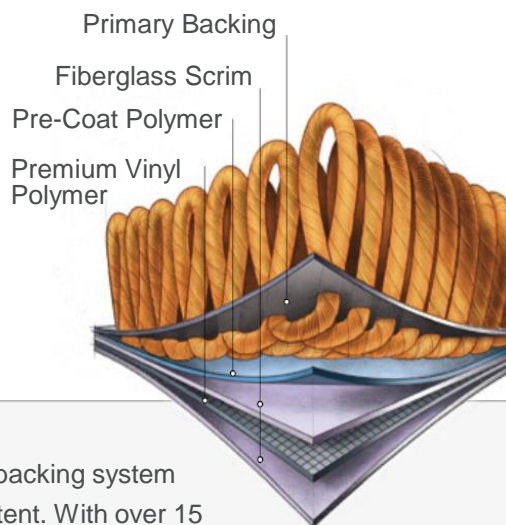

EcoFlexTM ICT is a premium vinyl modular backing system containing a minimum of 35% recycled content. With over 15 years in the marketplace, its ultra dense construction is engineered to offer superior performance while giving greater cushioning properties.

EcoFlexTM Air

carpet tile backing with attached cushion

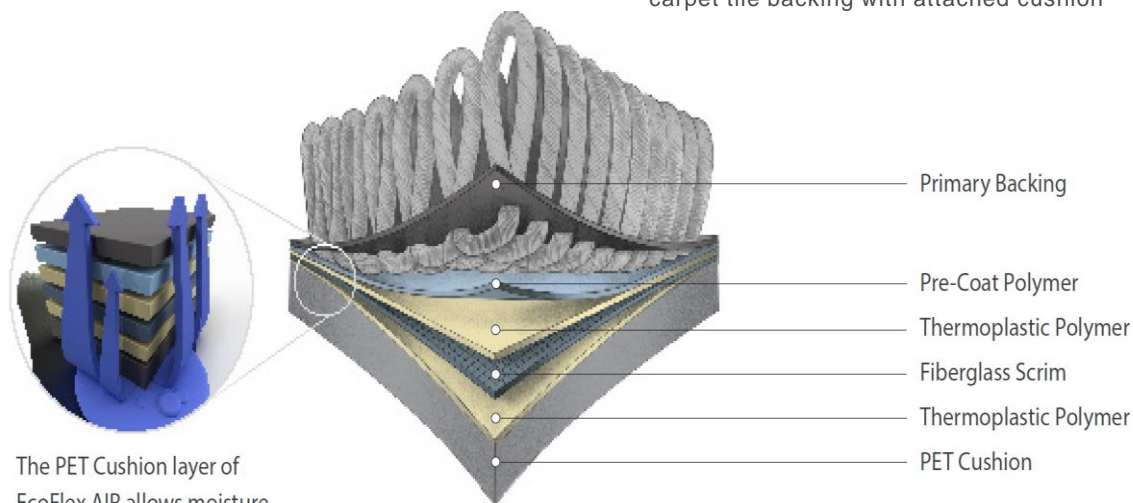

The PET Cushion layer of EcoFlex AIR allows moisture to safely escape through the seams of the tile.

Carpet Tile Warranty

Limited Commercial Lifetime Warranty – EcoFlex® ICT and EcoFlex® NXT

This limited warranty applies only to the original purchaser of Mohawk Group* carpet tiles for indoor commercial installations. This warranty applies only to EcoFlex® ICT and EcoFlex® NXT products.

The use of Mohawk Group branded adhesives is required to ensure optimum results and are the only approved adhesives warranted by Mohawk Group. Failure to use Mohawk Group branded adhesives will result in warranties being null and void. Substrates must be prepared using Mohawk Group's recommended floor preparation procedures.

Provided the designated carpet has been properly installed and maintained in the specified commercial location in strict accordance with Mohawk Group's instructions and procedures and subject to the limitations set forth herein, including the specifications and manufacturing tolerances established for the product, Mohawk Group warrants to the original Owner, the following:

I. Items Under Warranty

Mohawk Group warrants the following for the normal useful life of the carpet**:

1. **Wear** – Carpet tiles will not wear more than 10% of their surface pile weight from abrasive wear. "Abrasive wear" means fiber loss from the carpet tiles through normal abrasion, not crushing or flattening of the carpet pile in any area, nor staining, soiling, fading, or change in carpet appearance, nor fiber loss due to abnormal usage of the carpet tiles;
2. **Static** – Carpet tiles will not give static discharges in excess of 3.5 KV when tested under AATCC Test Method 134 (Step);
3. **Edge Ravel/Zippering** – Carpet tiles will not edge ravel or zipper;

4. **Delamination** Carpet tiles will not delaminate (Chair pads are recommended for maximum appearance retention and to deter delamination); and
5. **Dimensional Stability** – Carpet tiles will not lose their dimensional stability per the AACHEN test ISO 2551.

II. Limitations – This warranty does not include:

1. Disfigurement or damage caused by abnormal use or any damage to the carpet not arising out of a manufacturing defect in the carpet, including such disfigurement or damage as tears, burns, pulls, cuts, floods, excessive alkalinity, excessive moisture, installation on stairs, damage resulting from improper cleaning agents or methods, neglect, or damage in transit;
2. Edge ravel where carpet is cut for access to floor outlets and around trench header ducts;
3. Abuse by any athletic equipment such as roller skates, ski boots, or golf shoes;
4. Differential fading from light exposure, shading, pile crush, dye lot differences, or soiling;
5. Any condition that would have been visible upon inspection prior to the installation;
6. Any condition resulting from other than ordinary wear or from any use for which the product was not designed; and
7. Any issues related to moisture and alkalinity in the substrate. Moisture and pH testing are not the responsibility of Mohawk Group.